The Wag

63

Marian Patten
Sophomore, '62-'63

Digitized by the Internet Archive
in 2022 with funding from
North Carolina Digital Heritage Center

https://archive.org/details/wag6300grah

The WAG

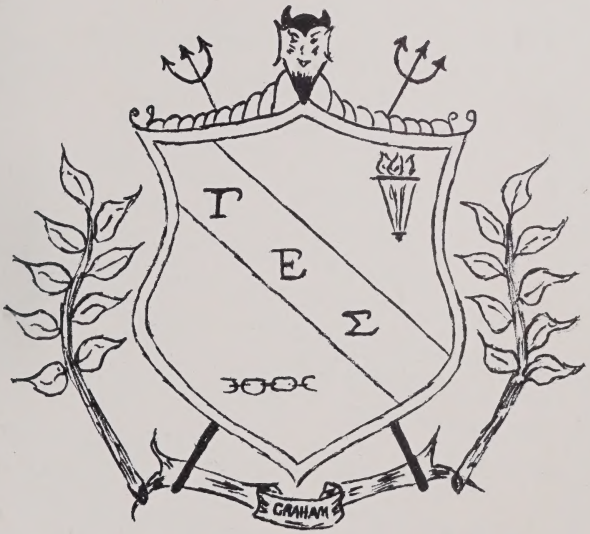

63

Editor . . . . . Ellen McPherson
Co-Editor . . . . . Jerri Caskey
Advisor . . . . . Dean S. Coleman

PUBLISHED BY
THE WAG STAFF OF GRAHAM HIGH SCHOOL
GRAHAM, NORTH CAROLINA

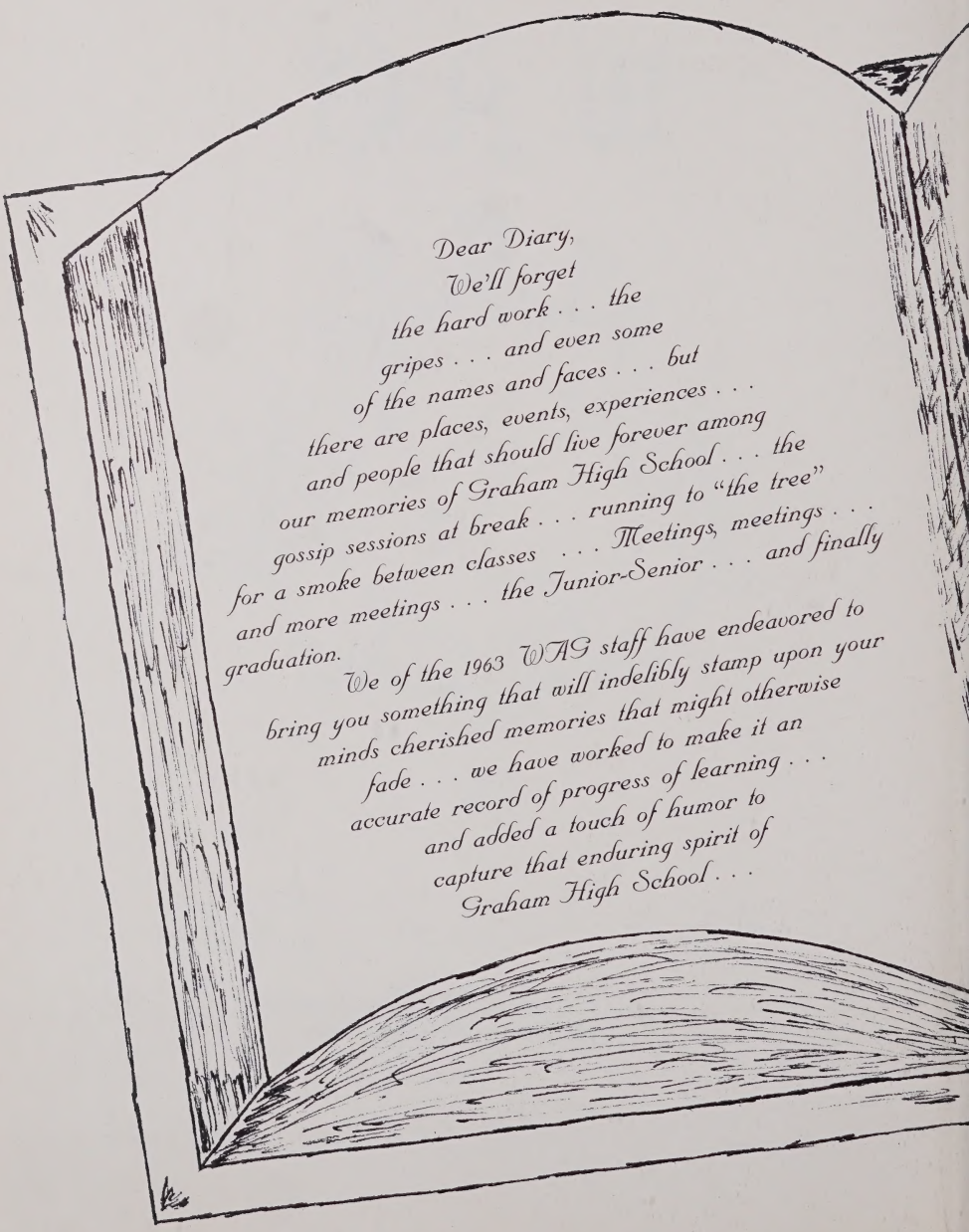

Dear Diary,
We'll forget
the hard work . . . the
gripes . . . and even some
of the names and faces . . . but
there are places, events, experiences . . .
and people that should live forever among
our memories of Graham High School . . . the
gossip sessions at break . . . running to "the tree"
for a smoke between classes . . . Meetings, meetings . . .
and more meetings . . . the Junior-Senior . . . and finally
graduation.

We of the 1963 WAG staff have endeavored to
bring you something that will indelibly stamp upon your
minds cherished memories that might otherwise
fade . . . we have worked to make it an
accurate record of progress of learning . . .
and added a touch of humor to
capture that enduring spirit of
Graham High School . . .

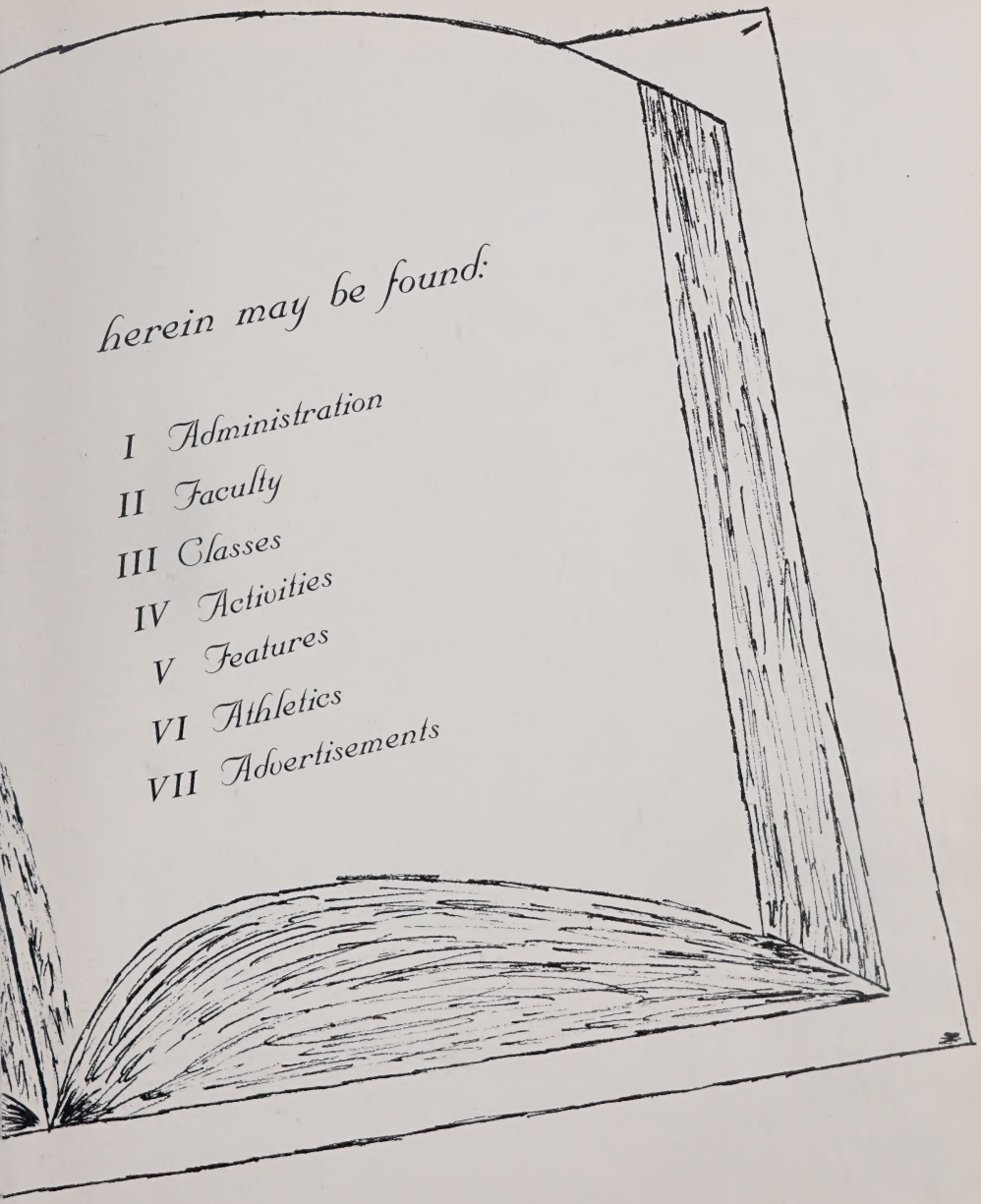

herein may be found:

I *Administration*

II *Faculty*

III *Classes*

IV *Activities*

V *Features*

VI *Athletics*

VII *Advertisements*

To These . . .

For her friendly counsel, both in and out of the classroom; for her sympathetic understanding of our many problems as a class and as individuals; for her patience and understanding toward us we wish to leave a lasting expression of our love and gratitude. To that end, we, the Annual Staff of 1963, dedicate this, our WAG, to one whom we shall always cherish and remember, Mrs. Marilyn H. Lambeth.

We Dedicate

We, the Annual Staff, wish to show our deep appreciation for the guidance and inspiration he has shown us. To one who has been instrumental in molding us into useful citizens we wish to say "thank you." To one who has shown an ever increasing interest in the activities of the students and who has proved by his ready smile and words of leadership that he is a true friend to the individual student, we wish to dedicate this 1963 WAG. We are happy to have known you, Mr. J. W. Busick.

They Keep Our Banners Waving Proudly

Each school needs competent leaders to provide a thorough and diversified education for the students. It is our principal, Mr. Merritt Y. Wilson, Jr., and the school board members who share the responsibility of improving the curriculum at Graham High School.

Mr. Wilson, as the official leader of G. H. S., has endeavored to create a friendly atmosphere conducive to learning at our school. We, the students, appreciate his work on our behalf.

To our school board members we owe a special debt of gratitude for their unceasing efforts in making Graham High a better school. They have given freely of their time to procure for us the best possible school and education. The board members are seated left to right: Dr. Grady Wheeler, Mr. Bill Wood, Dr. Clinton Crissman. Standing left to right: Dr. Ben Johnston, Mr. James Albright.

In Their Hands The Nation's Future . . . And Ours

Mrs. Elizabeth H. Jones, A.B.
Mathematics
"Cutest"

Mr. Richard Uzzell, B.S., M.A.
Mathematics
Advisor, National Honor Society
"Best All Around"

Mrs. Helen R. Dixon, B.S.
General Science & Chemistry
Advisor, Science Club
"Most Co-operative"

Mr. J. W. Busick, B.S.
Biology
Advisor, Student Council
"Most Dependable"

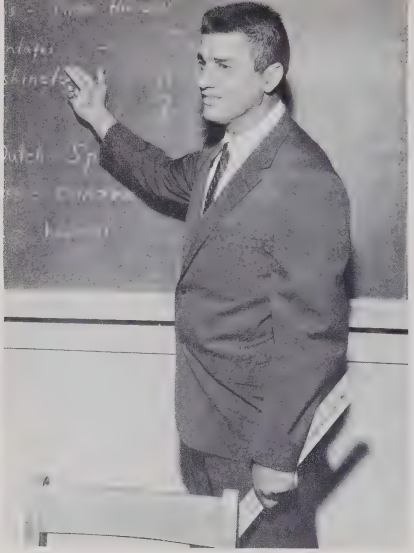

Mr. L. F. Roshelli, A.B., M.E.
Social Studies
Coach, Boys' Basketball
Assistant Coach, Football
"Best Looking"

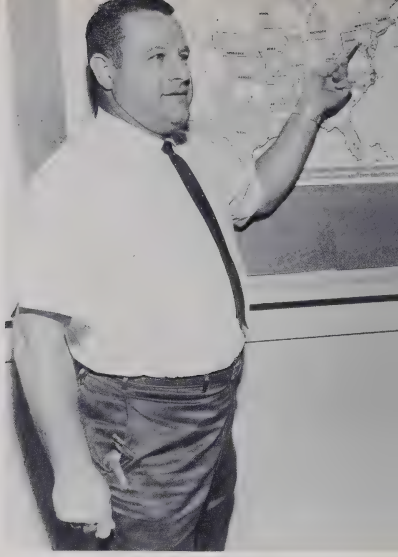

Mr. G. H. Heckman, A.B.
Civics, Health & Physical Education
Head Football Coach
"Most Athletic"

Mr. Sinclair Newman, B.S.
Social Studies, Glee Club & Band
"Most Musical"

Mr. R. L. Brincefield, B.S.
Social Studies, Mathematics
"Quietest"

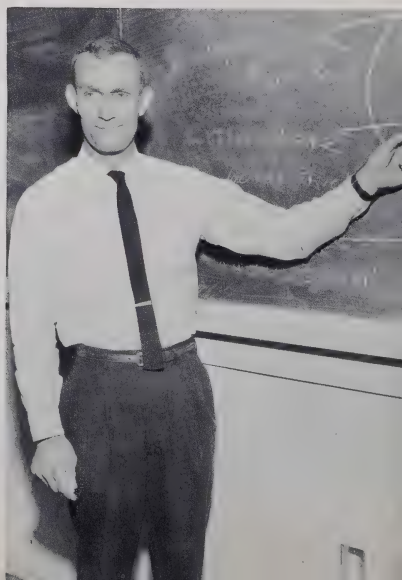

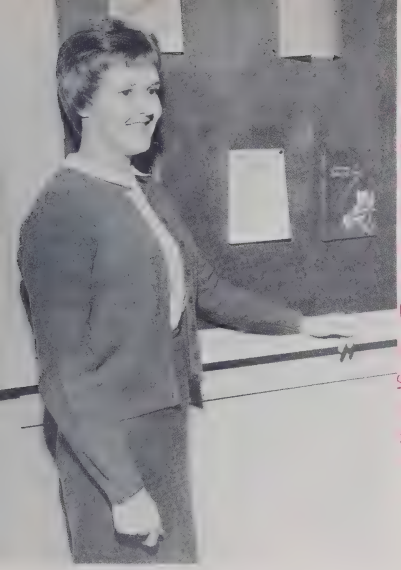

Mrs. Marilyn H. Lambeth, A.B.
English
Advisor, CRACKER
"Wittiest"

Marian, It has certainly been a pleasure to know you and have you in the class of 67. I hope you will always enjoy the best of everything. A year in number 1 purple power building, and top it off with the newspaper. I've been impressed by your quiet and sensible maturity. Have a very wonderful summer. As always, Mrs. Anderson

Mrs. Janet M. Anderson, A.B.
English
"Friendliest"

Mrs. Ruth L. Cordes, A.B.
English
"Most Intellectual"

Mrs. Marjorie J. McWhorter, B.S.
English, Physical Education
Advisor, Junior Varsity Cheerleaders
"Most Original"

Mrs. Lillian N. Wolfe, A.B.
Latin
"Sweetest"

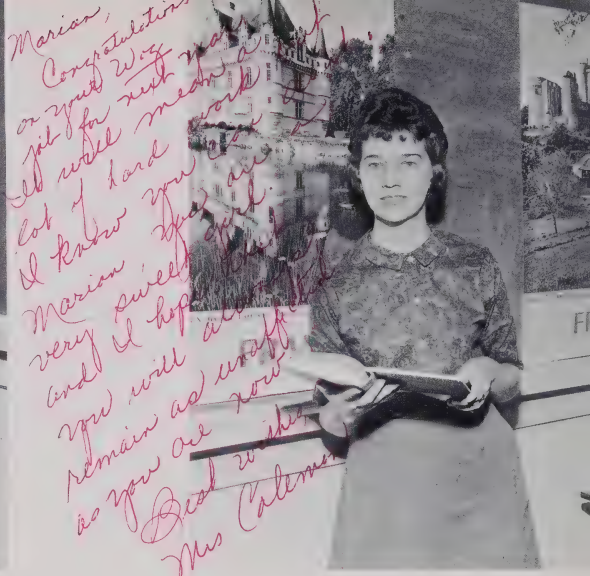

Mrs. Dean S. Coleman, A.B.
French, English
Sponsor, WAG Staff
"Best Dressed"

Mrs. Tess Dyer, A.B.
Librarian
Sponsor, Varsity Cheerleaders
"Most Valuable to School"

Mr. R. L. Hill, A.B.
Distributive Education
Sponsor, D. E. Club
"Most School Spirit"

Mrs. Elizabeth B. Price, A.B.
Commercial Studies
Advisor, CRACKER
Advisor, Senior Class
"Most Talkative"

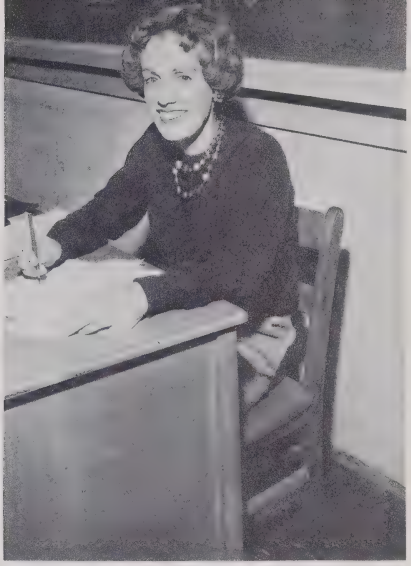

Miss Linda Perry, A.B.
Commercial Studies
"Neatest"

Mrs. Nancy S. Bare, B.S.
Home Economics
Advisor, F.H.A.
"Most Talented"

Miss Ruby Carolyn Johnson, B.S.
Home Economics
Advisor, F.H.A.
"Happiest"

Miss V. Grey Sellars
Guidance Counselor
"Most Helpful"

Mrs. Esther P. Capes
Secretary
"Most Efficient"

Mrs. Joe Burch
Cafeteria Manager

At the morning break the teachers rush to their lounge to enjoy a few moments of relaxation away from their students. The break provides a much needed period of "intellectual stimulation" for our faculty.

Classes

The Best Rule
Win or Lose
Support the RED DEVILS
Compliments of ALAMANCE SPORTING GOODS
Burlington, N. C.
Phone 9 Student Nurses

Sophisticated Seniors

The Senior Class chose for its class officers this year: President, Douglas Bowers; Vice-President, Mike Kernodle; Secretary, Sandy Burke; and Treasurer, Carlie Satterfield.

Dear Diary,

The familiar words "Graham High School" . . . greeted us as we approached the school returning for our final year at G.H.S. Although we were small in number, we were great in the spirit of comradeship that had been developing through the past three years. But it was not until we marched down the aisle to assembly for the first time that we realized that now WE were Seniors at Graham High.

For ten days during September, each of us became occasional guests at home and entered the world of business by selling World's Finest Chocolate.

Football season came next, and as we watched the bon fire glowing, we knew that this would be the last pep-rally and the last game that we would enjoy as high school students.

Christmas at Graham arrived, bringing with it the traditional heartwarming festivities--the Christmas Dance, the Glee Club program--and the thought of exams. For some of us, these exams were the last we would take at G.H.S., and even through this joyous thought there was a note of sadness.

After mid-term was over, time literally flew, and before we knew it, April and May had come with our Jr.-Sr. Prom and the long-awaited trip to Washington. We returned, feeling tired but marvelously happy. We felt a bit more mature and independent as we passed still another milestone in our lives.

Now, it's all over but the big moment--our graduation. As we share this memorable experience, we shall all vow that these years at Graham High School will never be forgotten.

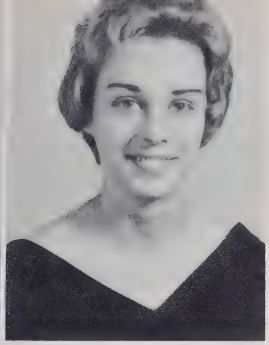

MARY CATHERINE ALLEN
"Chatty-Cathy"

"A rare combination of quietness and sweetness."

BETTY DIANE BARNES
"Diane"

"Friendliness is the key note of a good personality."

MILLICENT BASDEN
"Mickie"

"Great it is to say that none can take her place; For she leaves a memory that time can not erase."

MARILYNN VICTORIA BENNETT
"Blush"

"The smile on her face is but a reflection of the feeling in her heart."

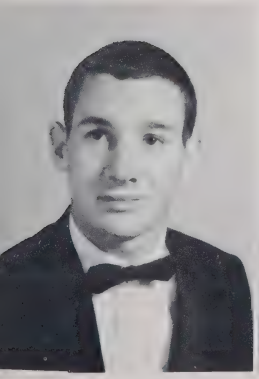
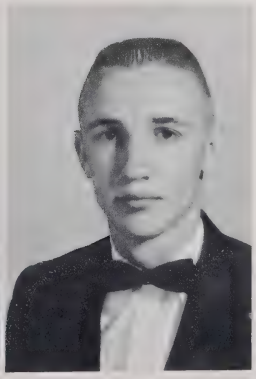

DOUGLAS BYRON BOWERS
"Doug"

"A little nonsense now and then is relished by the best of men."

ALFRED FINLEY BRAXTON, JR.
"Al"

"We all wonder and still wonder grows--how, where, and when he learns what he knows."

EDWIN STEVENSON BRISTOW, JR.
"Eddie"

"Never do today what you can put off until tomorrow."

SANDRA JOHANNA BUESCHEL
"Sandra"

"You'll always find her in an ambitious mood, whether 'tis work or play."

CASSANDRA JANE BURKE
"Sandy"

"A smile for all, a greeting glad, an amiable, jolly way she had."

JERRY RAY CAMPBELL
"Big Red"

"Idle, slow and unconcerned; he went to class and seldom learned."

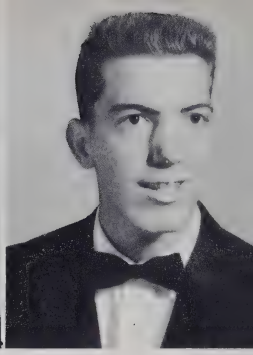

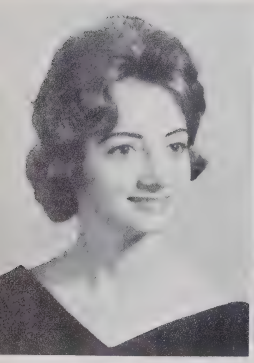

ALMA MAE COLE
"Alma"

"Appears quiet, but wait until you know her."

VICKI JANE COOK
"Vic"

"Full of wit and glee everyday."

HELEN DALE CRAWFORD
"Dale"

"Full of chatter, full of pep; never quiet, that's her rep."

JOAN CAROL CRUTCHFIELD
"Joan"

"Nothing ever gets her down, everyone's gay when she's around."

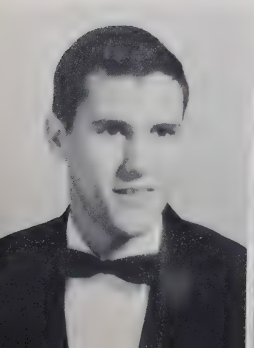

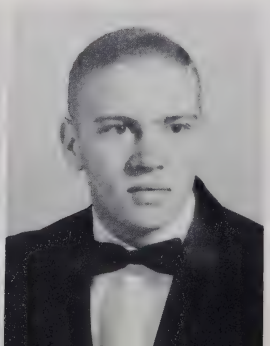

JAMES RONALD CURTIS
"Ronnie"

"Seldom serious, always a clown, let worries come, he'll never frown."

CHARLES WILLIAM DICKENS, JR.
"Charlie D."

"When people see him, they always say, he's naturally nice in every way."

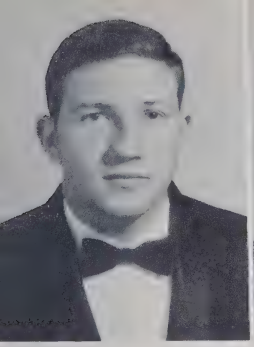

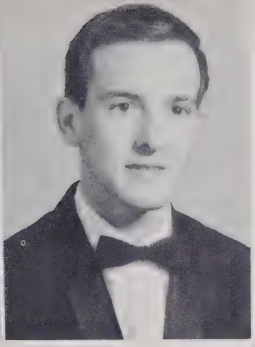

BARRY JAMES DOLLAR
"Moose"

"I agree with no man's opinion. I have some ideas of my own."

JAMES HOWARD ELLINGTON
"Jimmy"

"He speaketh not; and yet there lies a conversation in his eyes."

LINDA DIANA EPPS
"Diana"
"She's always full of fun and joy, a favorite with any girl or boy."

CHARLES GRANT ESTLOW
"Charles"

"Not too grave, not too gay, but just a jolly, good fellow."

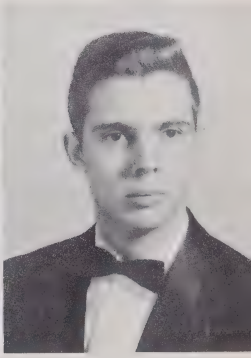

DONNIE KAY EZZELL
"Donnie Kay"

"A cheerful word, or happy smile here's a girl who's right in style."

LINDA KAYE FLOWERS
"Petunia"

"As brimful of mischief and wit and glee, as ever a human frame can be."

HARRIETTE HOLT FOGLEMAN
"Harriette"

"A cheerful heart, a cheerful smile, a charm of friendship all the while."

DENNIS ARNOLD FOSTER
"Slick"

"Take it easy, have your fun, let the old world flicker on."

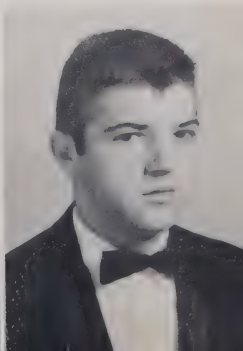

ALMA JUNE FOWLER
"June"

"A fair exterior is a silent recommendation."

DONNA RAY GODFREY
"Donna"

"Her ways are ways of pleasantness and all her paths are peace."

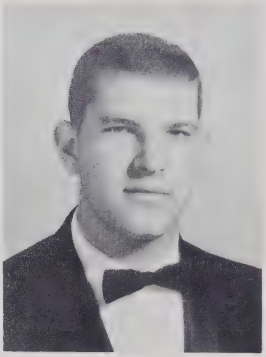

JANET HOLT HARDEN
"Janet"

"A charming girl, full of grace, quiet ways, attractive face."

GEORGE HENRY HECKMAN, II
"Chipper"

"Full of life, full of fun; born to be happy like everyone."

MARY SUE HENDERSON
"Sue"

"Everything about her is fine in every way, if Sue's your friend, your friend she'll stay."

JON DAVID HOLT
"David"

"A quiet man is the noblest work of God."

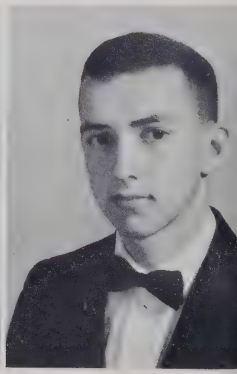

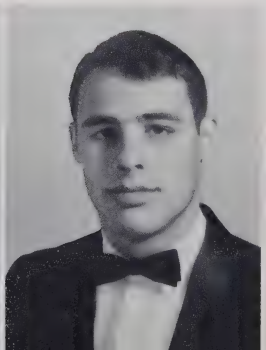

JOSEPH LEWIS JOHNSON, JR.
"Joe"

"Quiet ways, a friendly lad, You'll never see him looking sad."

MICHAEL HOLT KERNODLE, II
"Mike"

"Good humor teaches fun to the last, makes new friends and keeps those of the past."

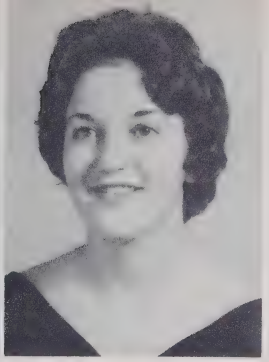

PAMELA WRENN LACKEY
"Pam"

"Happy am I, from care I'm free; why ain't they all contented like me?"

JANE STARNES LANGLEY
"Jane"

"A ring on the finger is worth two on the phone."

THEODORE GLADSTONE LINDLEY
"Teddy"

"Just a regular fellow giving G.H.S. all he has."

SHEILA MARIE LLOYD
"Sam"

"Friendly and gay and happy always."

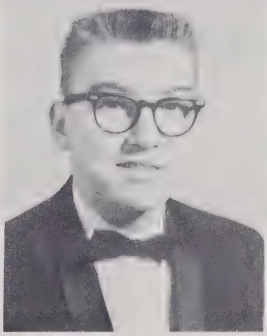

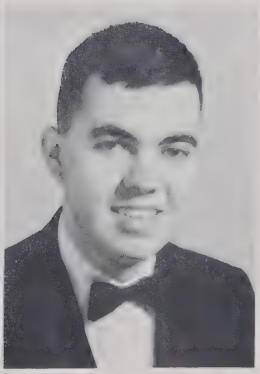

ANNA BLAIR LONG
"Blair"

"Cute, sweet, nice and neat, she's a girl that's hard to beat."

JOHN PAUL LONGEST
"Johnny"

"Pleasantness and dependability are qualities well mixed."

ELLEN HOLT McPHERSON
"Ellen"

"Her smile is warm, her mind is pure, she'll succeed, that's for sure."

HILDA SUE McPHERSON
"Sue"

"Little people are to be loved, big people admired--Gee, I'm glad I'm little."

RITA ELIZABETH MAGRINI
"Rita"

"There never was an unhappy redhead, and she couldn't change convention."

GLENDA MAE MINOR
"Glenda"

"Her pleasant way always wins, that's why she has so many friends."

RICHARD FOUTZ MITCHELL
"Dickie"

"If a task is once begun, he'll never leave until it's done."

DOROTHY HENRIETTA MITCHELL
"Sue"

"Full of life, full of fun, she's a friend to everyone."

JOHN VERNON MOON
"Johnny"

"To worry little, to study less, is my idea of happiness."

BOBBIE GAYLE NANCE
"Bobbie"

"I must keep talking, whether I say anything or not."

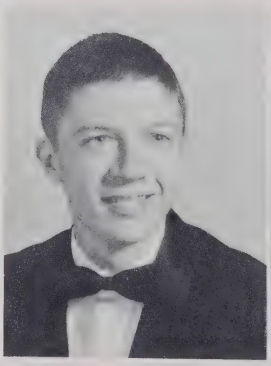

JOYCE LEIGH PAINTER
"Joyce"

"Quiet, steadfast, and faithful."

COY ELAINE PARRISH
"Elaine"

"There are no words which can explain this lovely girl we call Elaine."

LYNDA PEARL PEGG
"Lynda"

"Just a jolly girl at G.H.S."

VICKIE ANN POPLIN
"Vickie"

"Her quietness does not make her less important."

KENNETH MURRAY RIVERS
"Kenneth"

"I never study hard; I might get brain fever."

MARY JANE ROARK
"Jane"

"Never frivolous, never slow; just a girl you'd like to know."

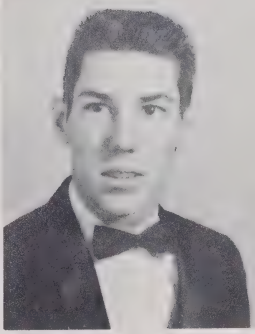

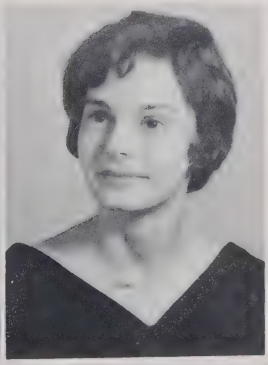

ALMA GAIL RUSSELL
"Gail"

"The way to have a friend is to be one."

CARLIE SUE SATTERFIELD
"Carlie"

"Never too careless, nor too sad, never too studious, always glad."

CAROLYN ANN SEMIKLOSE
"Carolyn"

"Why take life so seriously? you'll never get out alive."

CATHY SMITH
"Cathy"

"Cute and attractive; bright and gay; just the kind of girl to brighten the way."

DONALD PAGE SMITH
"Scrooge"

"Good humor is worth more than knowledge."

ELLEN RAY SMITH
"Ellen"

"There is a twinkle in her eye, Every time she passes us by."

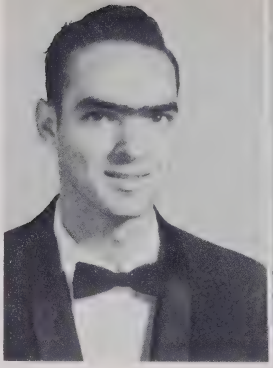

JOHN ABNER SNEAD
"Abner"

"There's always time for fun."

JAMES MacARTHUR STAINBACK
"Fatback"

"Why worry? Your worst troubles never happen."

CHERYL AMANDA STANIEWICZ
"Cheryl"

"Her personality is as bright as her golden hair."

MARGARET LOUISE TERRY
"Dumb ol' Margaret"

"If more people were like this sweet girl, wouldn't this be a wonderful world?"

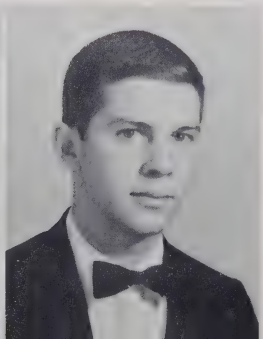

NANCY ANN WILLIAMS
"Nancy"

"She's very quiet and very calm, hope she never comes to harm."

STEPHEN WARREN WILLIAMSON
"Steve"

"His joys are as light as the ocean, his troubles as light as the foam."

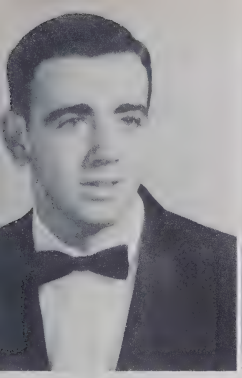

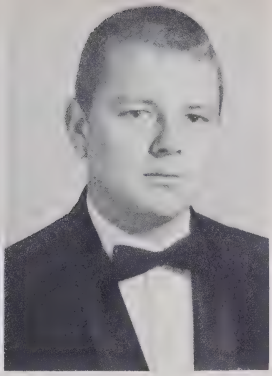

DOUGLAS EUGENE WILSON
"Birdlegs"

"Not a romeo or a flirt just a boy who likes a skirt."

JOHNNY GARLAND WINGFIELD
"Johnny"

"He never has a worry, he never has a care, but when anything is happening, you're sure to find him there."

RALPH THURMAN HENLEY
(1945-1957)

Though he was in school with us six brief years, he has left with us a lasting impression. As a tribute to his memory, we, the Class of 1963, wish to honor him, our former classmate and friend.

Class of 1963

Mrs. Elizabeth Price

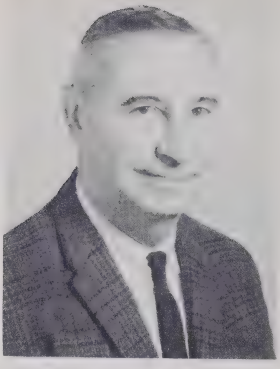

Mr. R. L. Hill

Mrs. Marilyn Lambeth

Senior Sponsors

Class Colors

Green and White

Class Flower

Orchid

Class Motto

"Every day should be passed as if it were to be the last."

Mascots

Jackie Cathey and Vaughn Willoughby

Superlatives

MOST INTELLECTUAL
Dick Mitchell - Joyce Painter

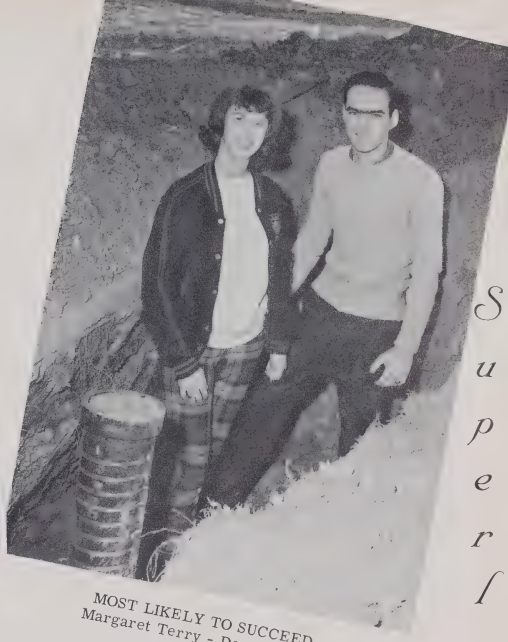

MOST LIKELY TO SUCCEED
Margaret Terry - Donald Smith

BEST ALL AROUND
Charles Dickens - Millicent Basden

MOST TALENTED
Marilynn Bennett - Johnny Wingfield

FRIENDLIEST
Chipper Heckman - Ellen Smith

BEST PERSONALITY
Cathy Smith - Johnny Moon

BIGGEST FLIRT
Doug Wilson - Pam Lackey

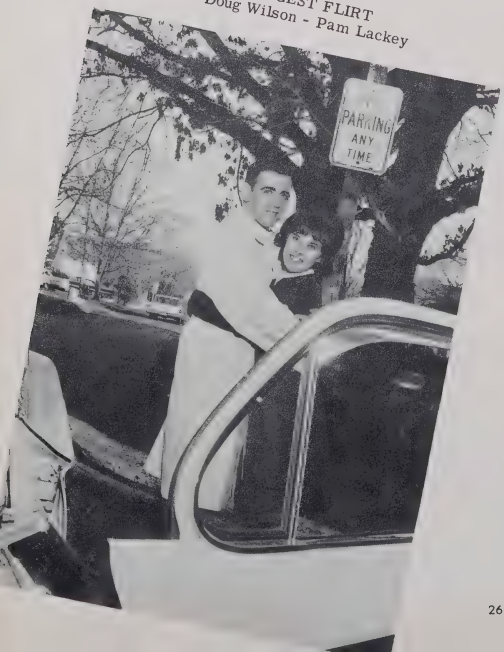

WITTIEST
Linda Flowers - Doug Bowers

BEST LOOKING
Janet Harden - Steve Williamson

BEST DRESSED
Jimmy Ellington - Jane Langley

MOST POPULAR
Barry Dollar - Diana Epps

CUTEST
David Holt - Sue McPherson

MOST VALUABLE TO SCHOOL
Sandra Bueschel - Al Braxton

MOST DEPENDABLE
Sandy Burke - Teddy Lindley

MOST SCHOOL SPIRIT
Joe Johnson - Dale Crawford

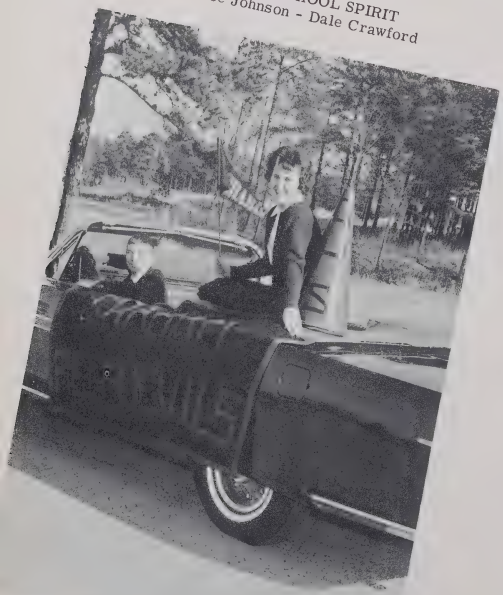

MOST ATHLETIC
Sue Mitchell - Mike Kernodle

Senior Statistics

MARY CATHERINE ALLEN
"Chatty Cathy"
Glee Club 1; Future Homemakers of America 1,2; D. E. Club, Parliamentarian, 4.

BETTY DIANE BARNES
"Diane"
Library Assistant 1; Basketball 1,2; D.E. Club 4.

MILLICENT BASDEN
"Millicent"
Class Treasurer 1; Future Homemakers of America 1,2,3; Student Council 1, Treasurer 2, Secretary 3; Homecoming Attendant 1; Sponsor 2,3; Maid of Honor 4; Honor Society 3,4; WAG Staff 3,4; Glee Club 1,2; Library Club 1,2,4; Varsity Cheerleader 2, Head 3, 4; Junior Varsity Cheerleader 1; Basketball 1,2,3; Office Assistant 3; Miss G.H.S. 2; Monogram Club 2, 3,4; Scholastic Letter 2,3,4; Superlative 4.

MARILYNN VICTORIA BENNETT
"Blush"
Glee Club 1,2; D.E. Club 3,4; Superlative 4.

DOUGLAS BYRON BOWERS
"Doug"
Football 1,2,3,4; Basketball 2,3; Science Club 1; Class President 4; Monogram Club 3, President 4; Student Council 4; Key Club 3, Secretary 4; Library Club 4; Superlative 4.

ALFRED FINLEY BRAXTON, JR.
"Al"
Science Club 1; Class President 3; Football 1; Basketball 1,2,3,4; Baseball 1,2,3,4, Most Valuable Player 3, Co-Captain 3; Homecoming Escort 2,3,4; Key Club 3, Vice-President 4; Monogram Club 1,2,3,4; National Honor Society 3,4; WAG Staff 3,4; Superlative 4.

EDWIN STEVENSON BRISTOW, JR.
"Eddie"
Motion Picture Projection 1; D.E. Club 3,4.

SANDRA JOHANNA BUESCHEL
"Sandra"
Motion Picture Projection 1; Arts and Crafts 1; Library Club 1; Future Homemakers of America 1,2,4; Guidance Assistant 3; Office Assistant 3,4; Scholastic Letter Award 2,3,4; Crisco Home Economics Award 2; W. O. W. History Award 3; English Award 3; Typewriting Award 3; D.A.R. Good Citizen 4; CRACKER Staff 4; WAG Staff 4; National Honor Society 3, 4, President 4; Chief Marshal 3; Superlative 4.

CASSANDRA JANE BURKE
"Sandy"
Arts and Crafts 1; Motion Picture Projection 1; Future Homemakers of America 1,2; Class Secretary 4; D.E. Club 4, Superlative 4.

JERRY RAY CAMPBELL
"Jerry"
Motion Picture Projection 1; D.E. Club 3,4.

ALMA MAE COLE
"Alma"
Arts and Crafts 1; Motion Picture Projection 1; Library Club 2,3,4; D. E. Club 4; Honor Society 3, Secretary 4; Scholastic Letter 2,3,4; Marshal 3; Library Assistant 2,3,4.

VICKI JANE COOK
"Vic"
Motion Picture Projection 1; Future Homemakers of America 1; D.E. Club 4.

HELEN DALE CRAWFORD
"Dale"
Transferred from Burlington 2; Student Council 3; Basketball Manager 3,4; Office Assistant 4; Future Homemakers of America 4; Science Club 4; CRACKER Staff 4; Superlative 4.

JOAN CAROL CRUTCHFIELD
"Joan"
Motion Picture Projection 1; Arts and Crafts 1; Future Homemakers of America 1,2; Glee Club 1,2; Scholastic Letter 2; D.E. Club 4.

JAMES RONALD CURTIS
"Ronnie"
Motion Picture Projection 1; Science Club 2; Football 3; Teenage Club Council 4.

CHARLES WILLIAM DICKENS, JR.
"Charlie D."
Monogram Club 3,4; Library Club 4; Varsity Football 3,4; Co-Captain 4; Football All-Conference 4; D. E. Club 4; Superlative 4.

BARRY JAMES DOLLAR
"Moose"
Science Club 1; Freshman Football 1; Baseball 1,2,3, 4, Co-Captain 3; Key Club 1,2,3,4; Football 2,3,4, Co-Captain 4, All Conference 4, Lineman of the Year 4; Monogram Club 2,3,4, Vice-President 4; CRACKER Staff 3,4; Class Vice-President 3; Superlative 4.

JAMES HOWARD ELLINGTON
"Jimmy"
Football 1,2,3; Basketball 1,2,3,4, Co-Captain 4; Science Club 1; Class Vice-President 2; Monogram Club 3,4; Key Club 2,3,4; Treasurer 3,4; Homecoming Escort 4; Superlative 4.

LINDA DIANA EPPS
"Diana"
Transferred from Haw River 2; Homecoming Sponsor 3,4; Basketball 2,3,4; Monogram Club 2,3,4, Secretary-Treasurer 3; Varsity Cheerleader 3,4; Library Club 4; D.E. Club 4; Superlative 4.

CHARLES GRANT ESTLOW
"Charles"
Science Club 1; Motion Picture Projection 1; Homecoming Escort 3; D.E. Club 4.

DONNIE KAY EZZELL
"Donnie Kay"
Glee Club 1,2; D.E. Club, Treasurer 4.

LINDA KAYE FLOWERS
"Egg"
Transferred from Franklin 2; Glee Club 2; Secretary-Treasurer Teen Age Club 4; Superlative 4.

HARRIETTE HOLT FOGLEMAN
"Harriette"
Glee Club 1, Vice-President 2; Future Homemakers of America 1, Secretary 2, Vice-President 3, President 4; National Honor Society 3,4; Marshal 3; Student Council 2; WAG Staff 4; CRACKER Staff 4; Homecoming Sponsor 4; Office Assistant 4; Scholastic Letter 2,3,4.

Senior Statistics

DENNIS ARNOLD FOSTER
"Slick"
D.E. Club 3,4.

ALMA JUNE FOWLER
"June"
Glee Club 1; Library Assistant 1; Future Homemakers of America 1.

DONNA RAYE GODFREY
"Donna"
Future Homemakers of America 1,2; Glee Club 1,2; D.E. Club 4.

JANET HOLT HARDEN
"Janet"
Basketball 3; Junior Varsity Head Cheerleader 1; Varsity Cheerleader 4; Future Homemakers of America 1,2; Student Council 1; Library Club 2,3; Glee Club 1; Homecoming Queen 4; Homecoming Sponsor 3; Secretary Glee Club 1; Superlative 4.

GEORGE HENRY HECKMAN, II
"Chipper"
Freshman Football 1; Varsity Football 2,3,4; Baseball Manager 1,2; Monogram Club 3,4; Science Club 1; Library Club 1,3,4; Superlative 4.

MARY SUE HENDERSON
"Sue"
Glee Club 1; Student Council 2,4; Future Homemakers of America 1,2,3; Varsity Cheerleader 3,4; Homecoming Sponsor 4; CRACKER 3, Editor 4; Library Club 3,4; Guidance Assistant 4; Monogram Club 4.

JON DAVID HOLT
"David"
Science Club 1; Motion Picture Projection 1; Football 1; Basketball 2,3; Homecoming Escort 3,4; WAG Staff 4; Key Club 3, President 4; Student Council Vice-President 4; Rotary Senior of the Month 4; Superlative 4.

JOSEPH LEWIS JOHNSON, JR.
"Joe"
Motion Picture Projection 1; Key Club 2,4, Secretary 3; Football Trainer 2; Monogram Club 2,3,4; Superlative 4.

MICHAEL HOLT KERNODLE, II
"Mike"
Motion Picture Projection 1; Science Club 1; Football 2,3,4; All-Conference Football Team 4; Basketball Trainer 3; Vice-President Senior Class 4; Monogram Club 3,4; Freshman Football 1; Superlative 4.

PAMELA WRENN LACKEY
"Pam"
Junior Varsity Cheerleader 1; Future Homemakers of America 1,2; Glee Club 1,2; Teenage Club 2,3; Library Club 2; D.E. Club 4; Office Assistant 4; Superlative 4.

THEODORE GLADSTONE LINDLEY
"Teddy"
Baseball Manager 1; Motion Picture Projection 1; Arts and Crafts 1; Key Club 3,4; D.E. Club 4; Superlative 4.

SHEILA MARIE LLOYD
"Sam"
Transferred from Williams High 2; Future Homemakers of America 3,4; President of Glee Club 4; Science Club 4.

ANNA BLAIR LONG
"Blair"
Glee Club 1; Library Club 1,2,3,4; Future Homemakers of America 1,2,3; Student Council 3; Teenage Club 4; Homecoming Sponsor 4; Office Assistant 4.

JOHN PAUL LONGEST
"Johnny"
Arts and Crafts 1; Glee Club 1; D.E. Club 4.

ELLEN HOLT McPHERSON
"Ellen"
Motion Picture Projection 1; Future Homemakers of America 1,2, Song Leader 3; Glee Club 1,2, Secretary 3, Assistant Pianist 3; Homecoming Sponsor 4; WAG Staff Assistant Editor 3, Editor 4.

HILDA SUE McPHERSON
"Sue"
Motion Picture Projection 1; Glee Club 1,2; Future Homemakers of America 1, 2, 3; Honor Society 4; Homecoming Sponsor 4; WAG Staff 3,4; Office Assistant 4; Library Club 3,4; Scholastic Letter 3,4; Superlative 4.

RITA ELIZABETH MAGRINI
"Rita"
Future Homemakers of America 1,2; Glee Club 1,2; Basketball Manager 3; D.E. Club 4.

GLENDA MAE MINOR
"Glenda"
Glee Club Pianist 1,2; Future Homemakers of America 1,2, Song Leader 3,4, Parliamentarian 4; D.E. Club 4.

DOROTHY HENRIETTA MITCHELL
"Sue"
Glee Club 1,3, Vice-President 4; Basketball 1,2,3, Co-Captain 4; Homecoming Sponsor 4; Monogram Club 2,3,4; Superlative 4.

RICHARD FOUTZ MITCHELL
"Dickie"
Science Club President 1; Scholastic Letter 2,3,4; National Honor Society 3,4; Social Studies Award 3; CRACKER Staff 3; Marshal 3; Student Council President 4; Rotary Senior of the Month 4; Homecoming Escort 4; Superlative 4.

JOHN VERNON MOON
"Johnny"
Science Club 1; Arts and Crafts 1; Homecoming Escort 3; D.E. Club 4; Superlative.

BOBBIE GAYLE NANCE
"Bobbie"
Transferred from Alamance High 1; Basketball 2,3, 4; Monogram Club 2,3,4; Glee Club 2; Library Club 2; D.E. Club 4.

JOYCE LEIGH PAINTER
"Joyce"
Glee Glee 1, Pianist 3,4; Future Homemakers of America 1,2; Basketball 1,2,3, Manager 4; National Honor Society 3,4; Marshal 3; Scholastic Letter 2,3, 4; Guidance Assistant 4; CRACKER Staff 4; Superlative 4.

Senior Statistics

COY ELAINE PARRISH
"Elaine"
Future Homemakers of America 1,2, Historian 3; Freshman Class President 1; Glee Club 1,2; Student Council 2,3; Junior Class Secretary 3; WAG Staff 3,4; Homecoming Sponsor 1,4; Homecoming Attendant 3; Library Club 1; D.E. Club 4.

LYNDA PEARL PEGG
"Lynda"
Glee Club 1,4; Future Homemakers of America 1; D. E. Club 4, Guidance Assistant 4.

VICKIE ANN POPLIN
"Vickie"
Future Homemakers of America 1,2; Glee Club 1,2; Library Club 2.

KENNETH MURRAY RIVERS
"Kenneth"
Photography Club 1.

MARY JANE ROARK
"Jane"
Glee Club 1,4; D.E. Club 3,4.

ALMA GAIL RUSSELL
"Gail"
Glee Club 1,2; Future Homemakers of America 1,2, 3, Secretary 4; Teenage Club 1, Secretary 3; Library Club 3,4; Homecoming Sponsor 4; CRACKER Staff 4; Varsity Cheerleader 4; Science Club 4; Girls' Basketball Manager 3.

CARLIE SUE SATTERFIELD
"Carlie"
Arts and Crafts 1; Basketball 1,2,3,4; Future Homemakers of America 1,2; Monogram Club 3,4; Class Treasurer 3,4; D.E. Club President 4.

CAROLYN ANN SEMIKLOSE
"Carolyn"
Future Homemakers of America 1; Glee Club 1; Motion Picture Projection 1; D.E. Club 4.

CATHY SMITH
"Cathy"
Student Council 1,4; Glee Club 1; Arts and Crafts 1; Junior Varsity Cheerleader 1; Varsity Cheerleader 2, Assistant Head 3,4; Miss G.H.S. 3; Homecoming Sponsor 4; Monogram Club 3,4; Guidance Assistant 4; CRACKER Staff 4; Superlative 4.

DONALD PAGE SMITH
"Scrooge"
Science Club 1; Motion Picture Projection 1; Basketball 3; Superlative 4.

ELLEN RAY SMITH
"Ellen"
Glee Club 1,2; Future Homemakers of America 2, Secretary 3, Parliamentarian 4; Motion Picture Projection 1; National Honor Society 3,4, Treasurer 3; Office Assistant 3, 4; Library Club 2, 3, 4; Varsity Cheerleader 4; Teenage Club President 4; Scholastic Letter 2,3,4; Superlative 4.

JOHN ABNER SNEAD, JR.
"Abner"
Motion Picture Projection 1; Science Club 2; D.E. Club 3,4; Student Council 2.

JAMES McAUTHUR STAINBACK
"Fatback"
Transferred from Williams High 3; D.E. Club 3,4.

CHERYL AMANDA STANIEWICZ
"Cheryl"
Motion Picture Projection 1; Library Club 3,4; Office Assistant 4; Homecoming Sponsor 4; Basketball 2, 3, Co-Captain 4; Monogram Club 2, 3, 4; Future Homemakers of America 2; Arts and Crafts 1.

BETTY JANE STARNES LANGLEY
"Jane"
Future Homemakers of America 1,2; Arts and Crafts 1; Glee Club 1; D.E. Club 4; Superlative 4.

MARGARET LOUISE TERRY
"Dumb ol' Margaret"
Arts and Crafts 1; Motion Picture Projection 1; Future Homemakers of America 1; National Honor Society 3, Vice-President 4; WAG Staff 3,4; Scholastic Letter 2,3,4; Library Club 4; Superlative 4.

NANCY ANN WILLIAMS
"Nancy"
Arts and Crafts 1; Motion Picture Projection 1; D.E. Club 4; Glee Club 4.

STEVEN WARREN WILLIAMSON
"Dick"
Homecoming Escort 1; Football 1,3,4; Motion Picture Projection 1; Science Club 1; Class Secretary 1; Class President 2; Monogram Club 3,4; Key Club 4; Superlative 4.

DOUGLAS EUGENE WILSON
"Birdlegs"
Football 1,2,3,4; Basketball 2, 3, 4; Motion Picture Projection 1; Science Club 1; Monogram Club 4; D. E. Club 4; Superlative 4.

JOHNNY GARLAND WINGFIELD
"Keg"
Freshman Football 1; Varsity Football 4; Science Club 1; Motion Picture Projection 1; Key Club 4; Monogram Club 4; Teenage Club 2; Baseball 1; Arts and Crafts 1; Superlative 4.

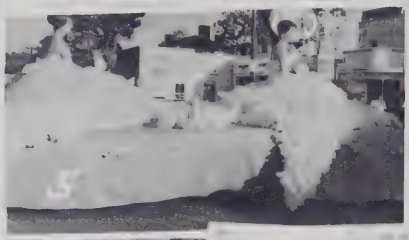

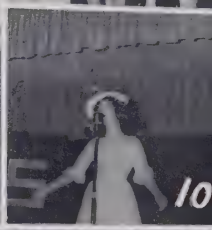

1. Our Heroes!
2. Yes, for a price you may see my little black book!
3. Monster Mash!
4. Why, "Petunia"!
5. Are we seeing double?
6. You must be sick, that can't be your natural appearance!
7. But my motorcycle is double parked!
8. I wouldn't say you're a nut, but you'll do 'til one comes along!
9. Hark! Do I hear the call of yon tufted titmouse?
10. Sing it purty.
11. Now, when I was at Catawba. . .
12. Hey! Turn up the mike!
13. True, true happiness.

Jovial Juniors

To manage the affairs of their busiest year, the Junior Class chose Steve Wrenn, President; Mike Ward, Vice-President; Paulette Lockhart, Secretary; and Eugene Yates and Joyce Lindsey, Treasurers.

This was the year . . . . . We moved from underclassmen to upperclassmen. This was the year each of us resolved for the third time, "Now I am really going to study . . . I really am!"

This was the year of phone calls, going to football games, teen-age club, and pep rallies. We became braver and more talkative in class. We sold magazines, had bake sales, had a car wash, ordered our class rings, planned and carried out the Junior-Senior.

Our Junior-Senior! How hard everyone worked. First there was our theme to debate upon, our waitresses' costumes to choose, decorating, and finally our big night.

Tests! We took tests to see for what we were suited; tests to see for what we weren't suited; and tests to see if we possessed the ability to accomplish those things for which we were suited!

By spring we had become a closely knit group who realized their responsibilities as G. H. S. students. We became the officers of the major organizations and hoped that we might fill them as well as they had been filled in the past.

The time had really flown by, and it was hard to realize that three of our years of being G. H. S. students were over and soon we would be Seniors!

Adams, Richard
Bulla, Linda

Adcock, Bobby
Caskey, Jerri

Albright, Anne
Cates, Linda

Allen, Sharlene
Caudle, Otto

Brown, Larry
Charlton, Keith

Jovial Juniors

Cheek, Bobby
Dawkins, Larry
Gaydon, Betty

Clary, Glenn
Draemer, Mickey
Gilbert, Elaine

Cole, Jackie
Dunn, Martha
Gilchrist, Linda

Conklin, Gordon
Eouzan, Renee
Hadley, Ann

Cornell, Glenn
Estes, Joe
Harden, Becky

Davis, Jane
Frank, Patricia
Harmon, Ricky

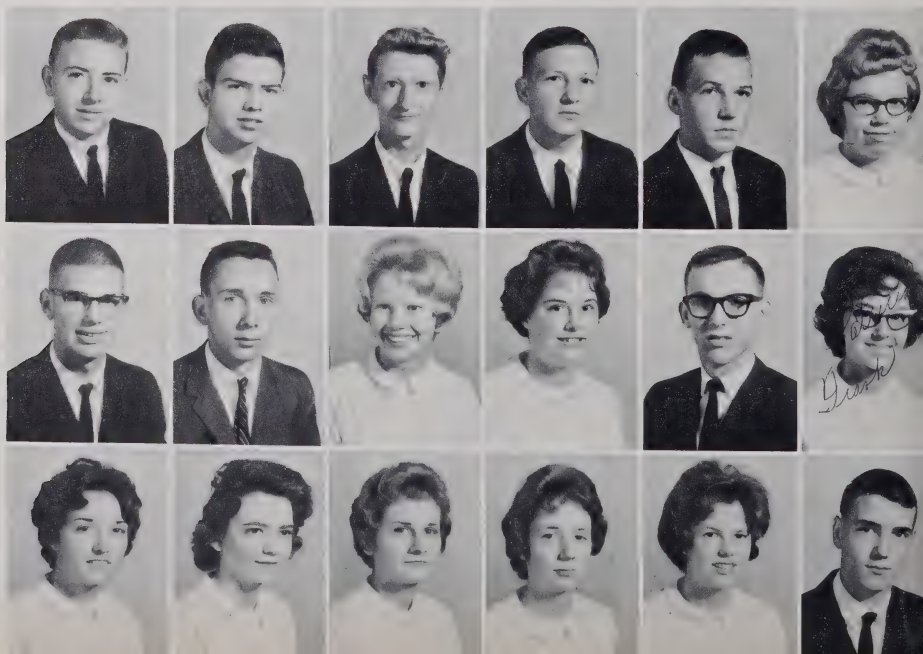

Herbert, Bill
Hughes, Mickey

Hewitt, Rodney
Ingold, Billie

Hilliard, Nancy
Isley, Fred

Hill, Edward
Jarecki, Jay

Hughes, Dickey
Jeffreys, Ronnie

Jovial Juniors

Jones, Morris
Longest, Bill
Mansfield, Tommy

Jones, Norris
Love, Eddie
Martin, Merle

King, Wilson
Lovette, Lee
Martindale, Kenneth

Lindsey, Joyce
Lyon, Betty Jo
May, Jo Ellen

Linens, Jerry
McAdams, Bill
Miller, Gale

Lockhart, Paulette
Madden, Marvin
Mintz, Gary

Moore, Carole
Paris, Ginny

Moore, Donna
Pulley, William

Morton, Sheila
Ritchie, Claudia

Neese, Linda
Roper, Eugene

O'Baugh, Jean
Rudd, Miniver

Jovial Juniors

Russell, Sheila
Tuttle, Ronnie
Williams, Johnny

Simmons, Rebecca
Vincent, Dennis
Wilson, Lynda

Smith, Jeanette
Ward, Mike
Wrenn, Steve

Stacey, Dennis
Watkins, Renee
Wright, Jimmy

Terry, Gleness
Watts, Rosemary
Yates, Eugene

Turner, Diane
Whittemore, Gail

Progressive Sophomores

The Sophomores chose Arthur Andrews, President; Bill Compton, Vice-President; Joyce Andrew, Secretary; and Brooksie Haislip, Treasurer, to serve as class officers.

Dear Diary,

Gee, we finally made it. Just think . . . no longer freshmen! This is truly the great year . . . to be sophomores. This is the time when we really begin to feel accepted as an integral part of the student body.

Seniors might label us "silly sophomores," but we no longer feel unwanted. Maybe we're not yet sophisticated but we are beginning to feel very "grown-up." As sophomores we get a glimpse of the real work and enjoyment of a high school career. Now we feel like "full-fledged" members of the student body.

Sophomores participate in the athletic program and this group is very active in Student Council affairs. Socially, we are at last "in the swing of things." It's really great to be a sophomore . . . just think, next year we'll be juniors.

Progressive Sophomores

Adcock, Tommy
Agamenon, Richard
Allen, Ella Mae
Allen, Judy
Allison, Kay
Allred, Tommy

Andrew, Joyce
Andrews, Arthur
Andrews, Dennis
Ball, Butch
Barvir, Suzanne
Basden, Beverly

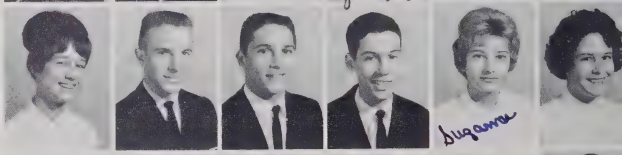

Benesch, Tony
Boswell, Cindy
Boswell, Dee
Braxton, Janice
Brewer, Wayne
Bristow, Shirley

Bueschel, Barbara
Campbell, Melva
Cheek, Judy
Clapp, Polly
Clark, Carolyn
Clark, Joe

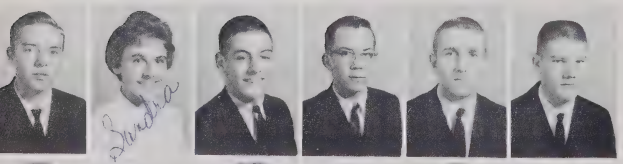

Coggins, Charlie
Comer, Sandra
Compton, Bill
Cook, John
Cornell, Tommy
Cox, Doug

Daniel, Donna
Drumwright, Bill
Eubanks, Gloria
Euliss, Steve
Evans, Carol
Faucette, Gail

Fesperman, Carolyn
Foster, Dean
Foushee, Jackie
Gurkin, Douglas
Guthrie, Jimmy
Guy, Cathy

Hackett, Robert
Haislip, Brooksie
Hall, Mike
Hallsey, Jim
Handy, Jack
Harden, Steve

Progressive Sophomores

Harrington, Butch
Hawk, Janis
Hayes, Eugene
Henderson, Janice
Hickman, Mary
Hill, Brenda

Hilliard, Herbie
Holt, Alma
Holt, Mac
Holt, Martha
Holt, Sheila
Ingram, Euell Jean

Isley, Debbie
Janey, Jerry
Jarrett, Martha
Jarrett, Melba
Jenkins, Greg
Johnson, Dennis

Johnson, Earl
Johnson, Laurel
Johnston, Elaine
Jones, Clarence
Jones, Kay
Kirkpatrick, Ann

Law, Danny
Lemons, George
Lineberry, Sheila
McAdams, Anne
McKeel, Sheryl
McPherson, Don

Magrini, Bill
Mann, Willard
Mansfield, Linda
Mayes, Wayne
Mercer, Roger
Michels, Mary Ellen

Miller, Gary
Moser, Frances
Nance, Lloyd
Nash, Boog
Newman, Willard
Oxford, Janice

Patten, Marian
Paylor, Brenda
Peterman, Eddie
Phillips, Bobby
Porterfield, Johnnie
Pulley, Sheila

Progressive Sophomores

Ray, Larry
Roberson, Bill
Rogers, Jerry
Roper, Bobby
Scott, Novela
Sharpe, Larry

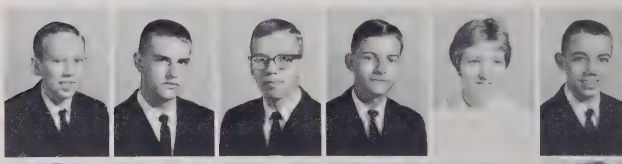

Sharpe, Paulette
Shoffner, Cheryl
Shoffner, David
Shoffner, Randy
Simmons, Kenneth
Smith, Gayle

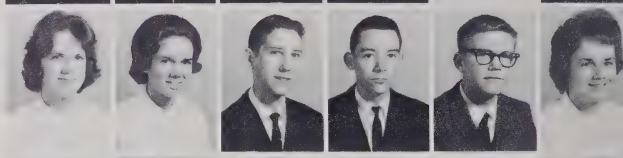

Smith, Steve
Thomas, Jean
Thompson, Elaine
Thompson, Pat
Troy, Ricky
Truelove, Cheryl

Tuttle, Leon
Vaughn, Lynette
Waddell, Vivian
Walker, Brenda
Walker, Gregg
Walker, Jerry

Walters, Tommy
Watkins, Carole
Watkins, Jerry
Waugh, Donnie
Way, Dianne
West, Sherrie

Whitaker, Richard
Whitson, Staehle
Wightman, Billy
Williams, Jack
Willis, Carolyn
Wilson, Dennis

Wilson, Ronnie
Wingfield, Tommy
Wood, Terry
Wright, Tony

Fun-Loving Freshmen

The Freshman Class officers are Fred Mitchell, President; Bonae Euliss, Vice-President; and Linda Bayliff, Secretary-Treasurer.

Dear Diary,

We wanted to be casual . . . but we felt dazed and uncertain. It was all new and we'd never been here before.

Graham High School was in confusion, and we were trying to see everything at one glance. We were on our own now and we were dismayed. But after assembly and our warm welcome at G.H.S., we felt a little more at ease.

During our first week we were constantly on the move, learning all about Graham High - her rules and her ideals. By the end of the week we were beginning to learn our way around. We learned what time every bell rang and just exactly how much time we could waste in the halls before each class began.

We found out what was expected of us as Freshmen and soon were adjusting to high school activities. We began to know everyone better and discovered that everyone had something of value to offer.

Some of our girls began dating upperclassmen and all of us started "doing" and "going" more than ever. Phys. Ed. became a daily routine for us all and we ran through our daily paces with vigor and enthusiasm.

Now our feeling for Graham High School is no longer one of uncertainty and nervousness. As we walk down the corridors, chat in the halls, or take part in assembly, we know that this is our school and these are our friends. Graham High School has become a part of us and we are eager to return next year. Next year . . . we CAN be casual.

Fun-Loving Freshmen

Adcock, Rosemary
Allen, Betty Jean
Allen, Susan
Andress, Charles
Ashley, Barbara
Ashley, Gail

Ashley, Larry
Barbour, Patsy
Barnwell, Brenda
Baxley, Mark
Bayliff, Buck
Bayliff, Linda

Bohannon, Babs
Bowland, Sally
Boyd, Wilson
Bradshaw, Betty
Bradshaw, Margaret
Brantley, Craig

Braxton, Billy
Brooks, Angie
Bryan, Jo
Bunton, Judy
Bunton, Nancy
Burch, Joe

Burke, Dennis
Carter, Vickie
Caviness, Linda
Clapp, Larry
Cornell, Kay
Councilman, Steve

Crissman, Paul
Crotts, Paul
Davis, Joe
Dickens, Ben
Draemer, Charles
Drawdy, Butch

Edwards, Johnny
Edwards, Madeline
Elkins, Joselynn
Ellington, Darrell
Ensley, Linda
Eouzan, Brian

Epps, Sammy
Estes, Lucy
Euliss, Bonae
Evans, Cheryl
Faulkner, Dianne
Flynt, Allen

Fun-Loving Freshmen

Glosson, Gaye
Griffith, Anne
Grogan, Janice
Guthrie, Jimmy
Hancock, Chris
Hancock, Glen

Harris, Glenda
Harris, Travis
Harris, Jeanette
Hayes, Josephine
Henderson, Jimmy
Henley, Sheryl

Holt, Danny
Horne, Laura
Houser, Tina
Hudson, Robert
Hunter, Jane
James, Ronnie

Jenkins, Pamela
Johnson, Ann
Johnson, Nickie
Johnson, Ray
Jones, Carol
Kearns, Janice

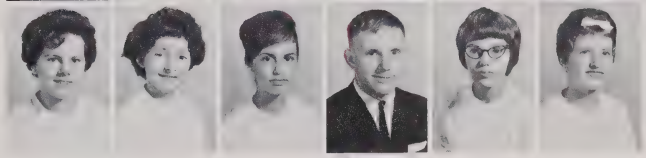

Kendall, Gary
King, Sandra
Kurtz, Dawn
Lamberth, John
Lambert, Ronnie
Lambert, Sammy

Lashley, Donna
Lashley, Patsy
Leonard, Pam
Lineberry, Becky
Lineberry, Brenda
Linens, Jo Carolyn

Lockhart, Judy
Longest, Linda
Longest, Nancy
McAdams, Jimmy
McCuiston, Brenda
McCuiston, Mable

Martin, Dianne
Martin, Sharon
Melton, Shirley
Mitchell, Fred
Moore, Sandra
Moss, Nancy

Fun-Loving Freshmen

Nelson, Ted
Newcomer, Butch
Padgett, Carol
Page, Connie
Paris, Fulton
Peoples, Debbie

Pratt, Judy
Pugh, Tony
Ray, Gene
Rhew, Rhonda
Rhyne, Janet
Rich, Marshall

Riley, Ruaine
Rogers, Debbie
Rogers, Tommy
Rose, Linda
Sharpe, Eileen
Sharpe, Hugh

Shue, Beverly
Smith, Howard
Staley, R. E.
Stokes, Tommy
Terrell, Barbara
Terry, Albert

Thacker, Bill
Thacker, Tommy
Thompson, Aubrey
Thompson, Don
Tuttle, Dianne
Utley, Mary

Vincent, Janelle
Watts, Beryl
Wightman, David
Williams, Allene
Williams, Judy
Wilson, Wayne

Wood, Betsy
Wright, Joyce
Yount, Joanne

Classes

General Lee, suh . . .

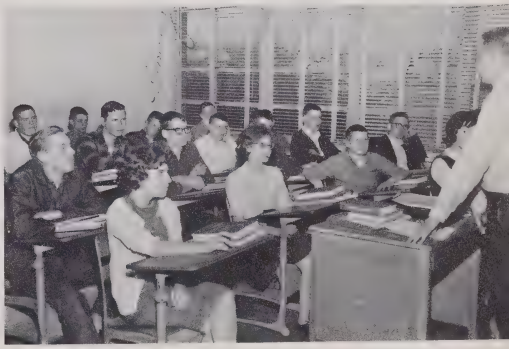

What??? You killed a bird???

Funny thing, ever since I have been taking typing, my name has been aqdrs&!#

American poetry is SO interesting, isn't it????

When and How

AUGUST:

31--Graham vs. Eastern . . . Oh, someone score!

SEPTEMBER:

1 --Well, freedom is over--"Back to the Drawing Board."
2 --Finally getting into the swing of things again. For once Seniors are as bewildered as Freshmen.
3 --Labor Day! They can't start those vacations too soon for me.
6 --Welcome, Mr. Brincefield!
7 --Graham 24--Western 12! Oh, well, we knew it all the time.
14--Roxboro game*"@# We should have stayed in the shower room!
15--"Back to School" dance . . . What fun!
20--Junior Magazine sale--Wana' buy a book, lady?
21--Graham 0--Southern 7 . . . We'll get them yet.
26--Senior chocolate sale. . . . 6,000 bars sold! Good work Seniors . . . Why were you selling so hard? Washington, maybe?

OCTOBER:

5 --Graham 34--Chapel Hill 20! Wow, what a night.
12--Graham 33-Southern 0!!!! Our Homecoming parade and dance.
25--Teachers' meeting . . . One day of freedom.
26--Miss G. H. S. contest--Congratulations girls.
29--Cracker is out--News while it's crackin'.
31--Halloween . . . Boo!!!!

NOVEMBER:

2 --Graham 6--Eastern 7 . . . Can't win them all!
6 --Mascots are chosen. Aren't they cute?
21--Students receive individual pictures. By the way, what's everyone hiding in his locker?
22-23--Thanksgiving Holidays . . . Turkey anyone?
30--College Day . . . They all look hard to me!

DECEMBER:

1 --SAT test--Brain washed!!
12--Seniors are measured for caps and gowns. .It's later than you think!o*
13--Cracker--Superlatives are revealed . . . Congratulations "MOSTS."
14--Group pictures are taken for the WAG . . Smile!
21--School's out . . . Merry Christmas, EVERYBODY!
21--Christmas Dance . . . King and Queen reign . . . The WEEJUNS!

It Happened

JANUARY:

1 --Happy NEW YEAR!!!!
2 --Back to school--Oh, my aching head . . . resolution to study harder.
6 --Yippe! SNOW--Shucks, it melted#@o*
15--First half of WAG is completed. Well, we're half there, staff!
17--Faculty basketball game . . . Hear those joints creaking?
23--Mr. Lee joins our faculty--"Welcome from the G. H. S. students and faculty."

FEBRUARY:

1 --SNOW!! A vacation at last.
3 --Annuals on sale--be sure and get yours!
4 --Marshals are chosen--Congratulations Juniors.
6 --Assembly on "School Spirit." Yell, everyone.
14--Valentines Day . . . Cracker comes out!!!!
15--WAG goes to press . . . Ah! Now we can relax.

MARCH:

1 --Juniors working hard on Junior-Senior prom!
15--Senior play . . . HOBGOBLIN HOUSE--The best ever!!!!!!!
20--Honor Society taps new members--Boo-Hoo, I'm so happy!!
31--Book reports due . . . Don't those teachers ever give up?

APRIL:

1 --April Fool's Day . . . Better watch out!
5 --Junior-Senior prom--On to the BEACH@o*
12-14--Easter Holidays . . . Doesn't everyone look nice?
24--Washington or Bust!!!!!

MAY:

1 --May Day!!! Now I feel as if spring were here.
2 --FLASH!! Epidemic of SPRING FEVER hits G. H. S.!
20--Here it is!! The 1963 WAG!
21--The awaited time approaches . .
23--EXAMS . . . Cram Students, Cram!
27--Class Night . . How Sad . . . Seniors, this is your night.
26--Baccalaureate Sermon . . . Inspiring service, we all learned something from it.
29--Commencement . . . So long, Seniors, we'll never forget you!!
30--Back for report cards and awards . . . Bye . . . See you next year.

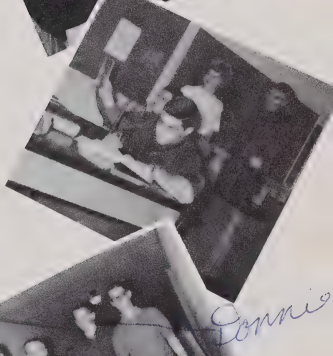

1. "Climb Every Mountain" 2. Now let's see, is anyone here? 3. "I was working in the lab late one night . . . ." 4. "I Enjoy Being a Girl." 5. Smile! You're on Candid Camera. 6. Close your mouth, there is a draft. 7. Starved? Of course I'm starved! 8. Dear Diary . . . we tried our hands at art. 9. Madam, Chivalary isn't dead. 10. What a pin-up! 11. "Walk right in, sit right down . . . ." 12. What a pose!

Activities

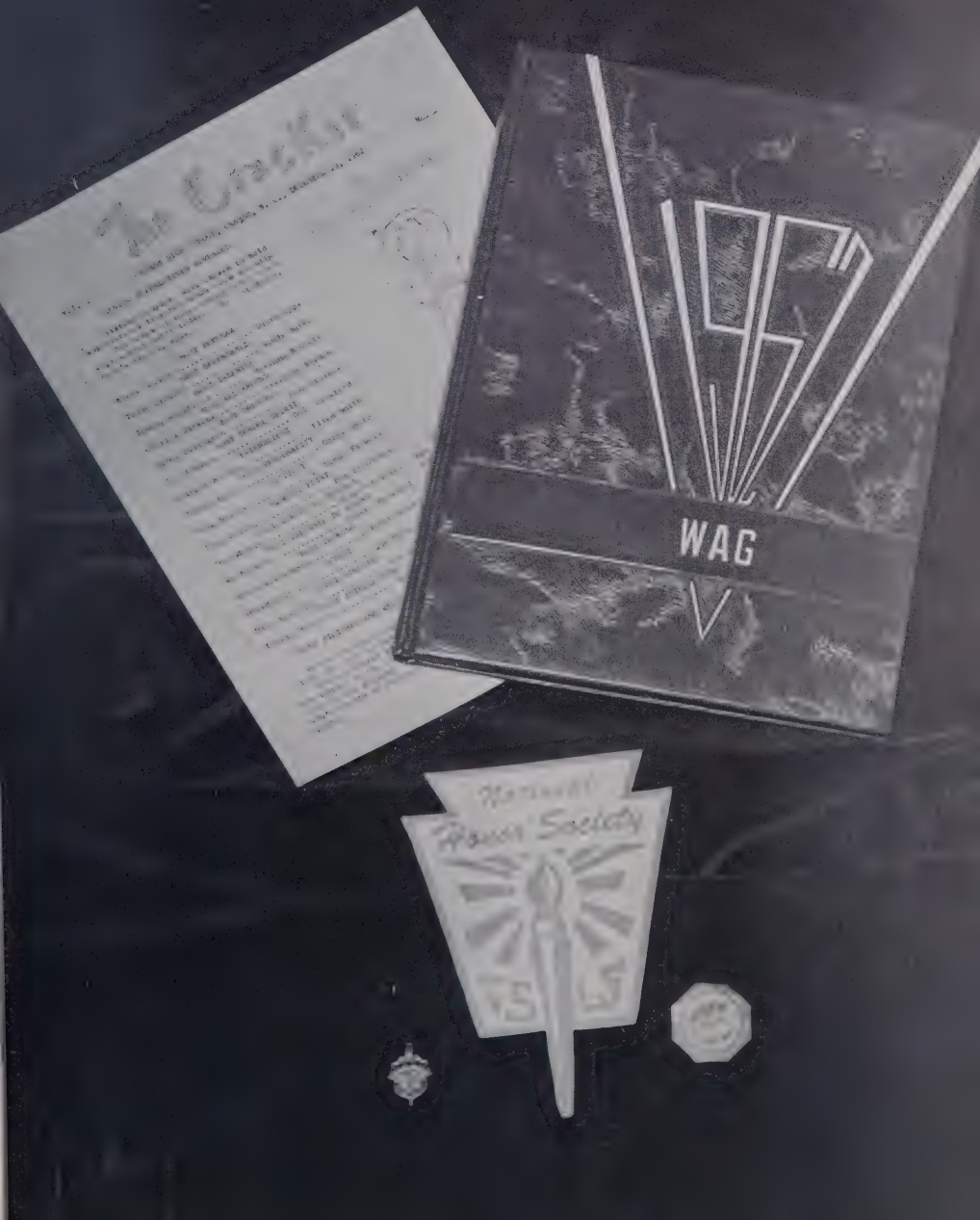

Student Council

The members of Student Council work together to set high standards to govern the lives of the students in their daily activities. The Student Council is responsible for operating the school store and for selling ice cream during the break.

President: Dickie Mitchell

Officers:

Arthur Andrews . . . . . Treasurer
Jerri Caskey . . . . . Secretary
David Holt . . . . . Vice-President

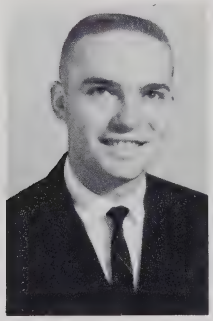

Advisor
Mr. J. W. Busick

Joyce Lindsey, Linda Bulla, Arthur Andrews, Jerri Caskey, David Holt, Dawn Kurtz, Beryl Watts, Gary Mintz, Don McPherson, Butch Drawdy, Cathy Smith, Bill Compton, Doug Bowers, Linda Bayliff, Sue Henderson, Carol Watkins, Johnnie Porterfield, Carol Evans, Mr. Busick, Fred Mitchell, Dickie Mitchell.

The Cracker Staff

Graham High School — Graham, North Carolina

LAMBETH AND PRICE SERVE AS ADVISORS

Mrs. Marilyn Lambeth and Mrs. Elizabeth Price,

as advisors for the CRACKER, proofread the articles, advise on layouts, and help solve any other problems that may arise.

Mrs. Lambeth teaches English II and IV. Mrs. Price teaches typing and bookkeeping.

BOWERS NAMED ART EDITOR

Doug Bowers, a senior, as the art editor, is responsible for all art work that is needed for each edition of the CRACKER. Doug is a member of the Key Club, Monogram Club, and the football squad.

PAINTER CHOSEN AS SENIOR REPORTER

Joyce Painter as the Senior reporter relates all senior happenings for the CRACKER. Joyce is an outstanding member of the senior class. She is a member of the Glee Club and National Honor Society.

HENDERSON EDITOR, MORTON ASSISTANT EDITOR

Sue Henderson as assistant editor moved up to the position as editor of the CRACKER this year. It is Sue's duty to assign articles to be written and to make sure that everyone has his job completed in time for the deadline. Sue is a cheerleader and member of the Monogram Club and Library Club.

Sheila Morton was chosen as assistant editor on the basis of her academic achievement. She assists Sue in her duties and will become editor of the CRACKER next year.

DOLLAR AND WRENN ARE SPORTS EDITORS

Barry Dollar, a senior and Steve Wrenn, a junior report on all sport events. Both are members of the football squad. Barry is a member of the Library Club and Key Club. Steve is also a member of the Key Club and participates in basketball.

EVANS AND THOMAS SERVE AS SOPHOMORE REPORTERS

Carol Evans and Jean Thomas serve on the CRACKER Staff as sophomore reporters. They tell the sophomore activities.

Carol is a cheerleader and Jean is a member of the Library Club.

FRESHMAN REPORTERS SELECTED

Jo Bryan and Betty Bradshaw, both Freshmen, were selected as Freshman reporters. It is their job to keep us informed of Freshman activities.

HERBERT AND WHITTEMORE SELECTED JUNIOR REPORTERS

Bill Herbert and Gail Whittemore were selected as Junior Reporters for the CRACKER. It is their job to submit an article telling of junior activities.

Bill is a member of the Key Club and Wag Staff. Gail is a cheerleader and a member of the D.E. and Science Clubs.

CRAWFORD SERVES AS CIRCULATION MANAGER

The Circulation Manager for the CRACKER this year is Dale Crawford, a senior. She is responsible for the distribution of the CRACKER. Dale belongs to the Monogram Club and is a manager of the girls' basketball team.

TYPISTS ARE CHOSEN

Sandra Bueschel, Harriette Fogleman, Cathy Smith, and Gail Russell, all seniors, were chosen as typists for the CRACKER. They must type all the articles that are submitted.

Sandra and Harriette are both members of the Wag Staff and National Honor Society. Both were marshals last year. Harriette is a member of the F.H.A. Sandra, for her character, service, and scholarship was chosen as Miss D.A.R. Cathy and Gail are both cheerleaders and members of the Monogram Club. Gail is also a member of the Library Club and Science Club.

Editor
Ellen McPherson

Activities
Assistant Editor
Jo Ellen May

Editor
Margaret Terry

Wag

Advertising
Assistant Editor
Linda Bulla

Editor
Millicent Basden

Art Editor
Harriette Fogleman

Photographers
Robert Hudson and Steve Smith

Sports

Editor
Al Braxton

Assistant
Ed Hill

Assistant Editor
Jerri Caskey

Advisor
Mrs. Dean Coleman

Staff

Circulation

Manager
Elaine Parrish

Assistant
Gary Mintz

Business

Assistant Manager
Bill Herbert

Manager
Sue McPherson

Typists
Sandra Bueschel David Holt

National Honor Society

Margaret Terry
Sue McPherson
Alma Cole

Millicent Basden
Harriette Fogleman
Joyce Painter

Al Braxton
Ellen Smith

Dick Mitchell
Jerri Caskey

Merle Martin
Ed Hill

Paulette Lockhart
Gary Mintz

Jeanette Smith

Glenn Clary

PRESIDENT

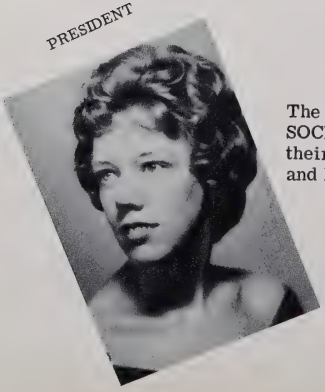

Sandra Bueschel

The members of the NATIONAL HONOR SOCIETY are chosen by the faculty for their scholarship, service, character, and leadership ability.

ADVISOR

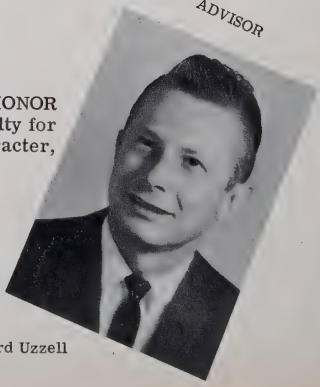

Mr. Richard Uzzell

Marshals

The following marshals were selected on the basis of academic achievement: Anne Albright, co-head; Paulette Lockhart, co-head; Jerri Caskey, Ricky Adams, Linda Bulla, Sheila Morton, Merle Martin.

Scholastic Letters

All sophomores, juniors, and seniors with a ninety or above average are awarded a scholastic letter. Left to Right, FIRST ROW: J. Painter, E. Thompson, S. Comer, S. Barvir, K. Allison, J. May, H. Fogleman, S. Bueschel, S. McPherson, E. Smith. SECOND ROW: M. Terry, J. Caskey, A. Albright, S. McKeel, G. Whittemore, S. Morton, L. Gilchrist, P. Lockhart, M. Martin, M. Basden. THIRD ROW: D. Mitchell, A. Braxton, B. Herbert, R. Adams, B. Haislip, M. Patten, B. Basden, C. Truelove, R. Troy, E. Johnston, C. Clark, FOURTH ROW: A. Cole, L. Bulla, G. Mintz, E. Hill, G. Smith, R. Mercer, B. Phillips, J. Smith.

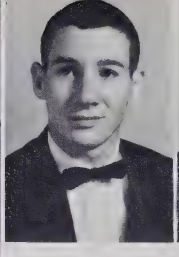

Doug Bowers

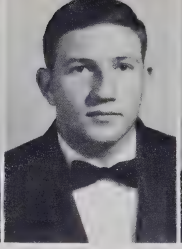

Barry Dollar

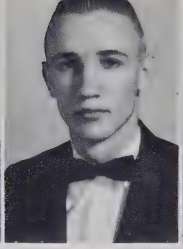

Al Braxton

David Holt

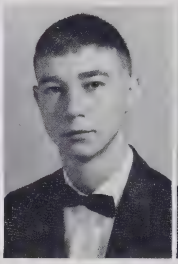

Joe Johnson

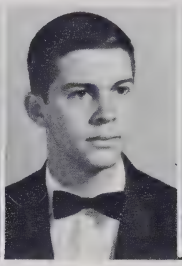

Steve Williamson

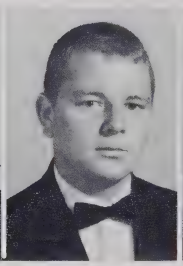

Johnny Wingfield

Jimmy Ellington

Officers

President . . . . . David Holt
Vice-President . . . . Al Braxton
Secretary . . . . . Doug Bowers
Treasurer . . . . Jimmy Ellington

The Key Club is composed of boys with an eighty or above average. The Key Club helps sponsor the Miss G.H.S. Contest and awards a scholarship to some deserving senior member.

Teddy Lindley

Ed Hill

Bill Herbert

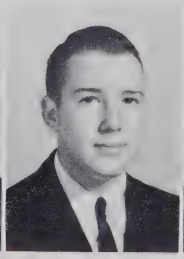

Gary Mintz

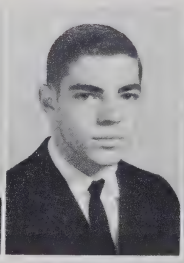

Freddie Isley

Steve Wrenn

Gale Miller

Lee Lovette

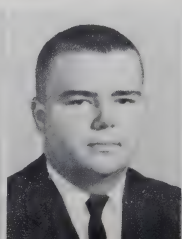

Mike Ward

Larrie Dawkins

Don McPherson

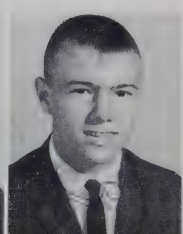

Bill Compton

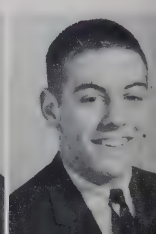

Future Homemakers of America

F.H.A. is composed of girls interested in becoming better homemakers and citizens of tomorrow. The members are as follows: 1ST ROW, Left to right: Miss Johnson and Mrs. Bare, advisors; J. Smith, songleader; G. Russell, Secretary; L. Bulla, V-President; H. Fogleman, President; E. Thompson, Treasurer; E. Smith, Parliamentarian; B. Gaydon, Historian; G. Faucette, Reporter; G. Minor, songleader. 2ND ROW: Bryan, Bohannon, Longest, Peoples, Kurtz, Linens, Houser, Crawford, Barvir, Patten, Yount. 3RD ROW: Barber, Williams, Harris, Adcock, Johnson, Basden, Comer, Brooks, Utley, Martin, Lineberry, Allen. 4TH ROW: Glosson, Rhew, Elkins, Page, Grogan, Turner, Albright, Harden, Hilliard, Moss. 5TH ROW: Bristow, Lloyd, Faulkner, Vincent, Jenkins, Griffith, Evans, Shue, Bowland, Lashley, Henderson.

Glee Club

Directed by Mr. Sinclair Newman, the Glee Club presents musical programs to the Student Body on special occasions. The Glee Club members are: 1ST ROW, left to right: Mr. Newman, advisor; Tuttle, Henderson, Vincent, B. Watts, Ensley. 2ND ROW: Page, Bryan, Wright, Faucette, Mansfield, Shue. 3RD ROW: Williams, Estes, Hickman, Eubanks, S. Mitchell, V-Pres.; Jarrett. 4TH ROW: Frank, Pegg, B. Bueschel, Sec.-Treas.; Rose, Peoples, Evans. 5TH ROW: Lloyd, R. Watts, Painter, Lashley, G. Terry.

The band has added greatly to our school spirit at the pep rallies and football games throughout the year. We appreciate their hard work.

Band

Band Director
Mr. Sinclair Newman

The majorettes are: KNEELING, left to right: Babs Bohannon, Jeanette Smith, Carol Moore. STANDING: Nancy Hilliard, Beverly Basden, and Cheryl Truelove.

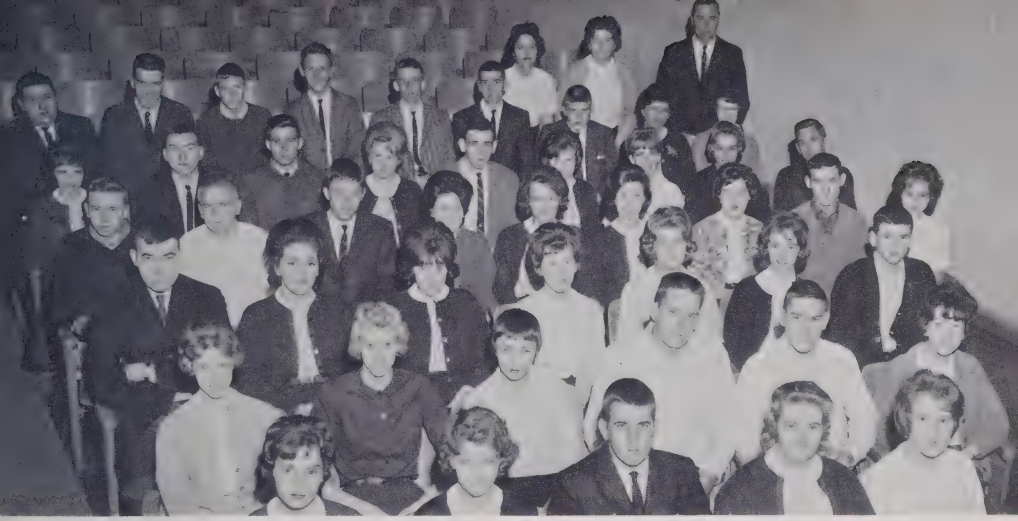

D. E. Club

Under the supervision of Mr. Hill, the students who wish to hold part-time jobs and are members of the D. E. Class form the D. E. Club. The members are as follows: 1ST ROW, left to right: Satterfield, President; Parrish, V-Pres.; Vincent, Ezzell, Treas.; C. Allen. 2ND ROW: Minor, O'Baugh, S. Allen, Charlton, Hewitt, Burke. 3RD ROW: Longest, Magrini, Lackey, Crutchfield. Epps, Cole, Pulley. 4TH ROW: Check, McAdams, Moon, Ingold, Lindsey, Semiklose, Langley, Love, D. Moore. 5TH ROW: Whittemore, Lindley, Estlow, Johnson, Wilson, Simmons, Cook, Barnes, Jeffreys. 6TH ROW: Stainback, Campbell, Conklin, Snead, Bristow, Harmon, Foster, Rudd, Ritchie. 7TH ROW: Williams, Pegg, Mr. Hill, advisor.

Monogram Club

Those students who have received school letters for athletic ability make up the Monogram Club. The members are as follows: Dickens, Braxton, Miller, Ellington, Epps, Dollar, Bowers, C. Smith, Moore, E. Smith, Mr. Heckman, advisor. 2ND ROW: Wingfield, Ward, Wightman, Adcock, Basden, Nance, Painter, Staniewicz, Albright, Russell. 3RD ROW: Kernodle, Johnson, Compton, Mercer, Andrews, Harden, Satterfield, Crawford, Mitchell, Henderson. 4TH ROW: Mintz, Wrenn, Brown, S. Smith, McPherson, Isley, Hill, Jarecki, Wilson. 5TH ROW: Heckman, M. Hughes, D. Hughes, Charlton, Guthrie, Euliss, Williamson, Nash.

Library Assistants

The Library Assistants aid Mrs. Tess Dyer in keeping the library in good order. SEATED left to right: Staniewicz, Terry, Morton, Thomas, S. McPherson, Russell. 1ST ROW: Mrs. Dyer, Epps, Boswell, Hadley, E. Smith, Cole, Long Whittemore, Satterfield. 2ND ROW: Heckman, Dickens, M. Hughes, Dollar, M. Basden, Patten, Henderson, Bowers.

Office Receptionists

Assisting Mrs. Capes in performing many useful duties are (SEATED left to right): E. Smith, Long, Fogleman, C. Smith, Staniewicz. STANDING: Painter, Mrs. Capes, Neese, Gilbert, Mr. Wilson, Henderson, Harden, Lackey, Crawford, Bulla, S. Bueschel, S. McPherson.

Science Club

Those students with an interest in the field of science are members of the Science Club. The members are as follows: 1ST ROW: Crawford, Russell, Bryan, Johnson. 2ND ROW: McKeel, Lockhart, Martin, Kurtz, Peterman, Hilliard. 3RD ROW: Magrini, J. Lockhart, Troy, Mercer, Boyd, Cox, Griffith, Lemons, Hallsey, Mrs. Dixon, advisor; Jane Davis.

J. V. Cheerleaders

The eleven J. V. Cheerleaders chosen from the Freshman Class are: Head, Rosemary Adcock, Mascot, Joanie Barbour. STANDING, left to right: P. Barbour, T. Houser, M. Bradshaw, S. Bowland, B. Euliss, L. Bayliff, D. Kurtz, B. Ashley, B. Watts, and D. Tuttle.

1. Now let's see, how shall I pose- 2. Won't someone help, please? 3. Wow! How about that "Can Can"! 4. Dear Santa! 5. Smile? 6. Alright, who set off that fire alarm? 7. Now about that "Great State." 8. No one said that you were a nut, but you will do till one comes along. 9. Well, Dale C., what a pose. 10. How sweet? 11. Well, Sue Mc., you said you would grow! 12. Say "Cheese"! 13. Term papers! #)/* 14. Through already! 15. Wow, can they play- 16. Practice hard!

Features

Miss Nancy Hilliard
Miss G. H. S

Homecoming Queen

Miss Janet Harden

Senior

Attendant

Miss Millicent Basden

Junior

Attendant

Miss Betty Gaydon

Sophomore

Attendant

Miss Johnnie Porterfield

Freshman

Attendant

Miss Sandy Moore

MONOGRAM CLUB
Cheryl Staniewicz

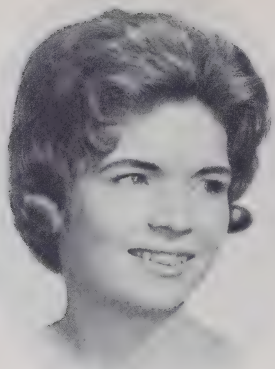

SCIENCE CLUB
Jo Bryan

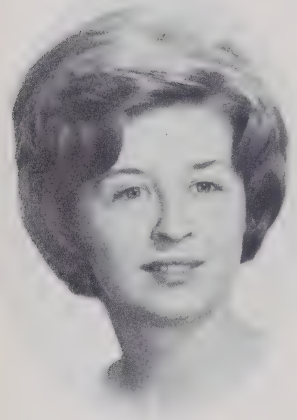

WAG STAFF
Ellen McPherson

Homecoming Sponsors

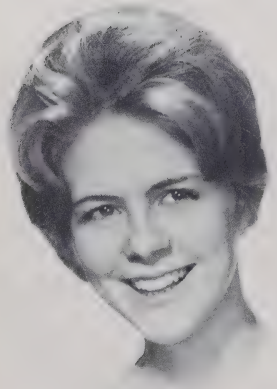

F. H. A.
Harriette Fogleman

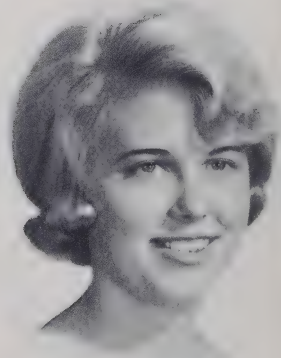

KEY CLUB
Diana Epps

LIBRARY CLUB
Sue Henderson

NATIONAL HONOR SOCIETY
Sue McPherson

TEENAGE CLUB
Anna Blair Long

CRACKER STAFF
Gail Russell

Homecoming Sponsors

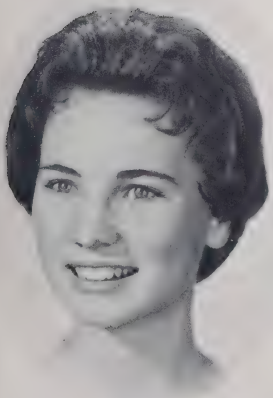

GLEE CLUB
Sue Mitchell

D. E. CLUB
Elaine Parrish

STUDENT COUNCIL
Cathy Smith

Christmas Royalty

QUEEN
Cathy Allen

KING
Dennis Foster

Princes and Princesses

JUNIOR
Joyce Lindsey Steve Wrenn

SOPHOMORE
Carol Evans Willard Mann

FRESHMAN
Nickie Johnson Alan Flynt

The Junior Class

of

Graham High School

Presents

"THE TOP HAT"

Friday Evening

April Twentieth

Nineteen Hundred Sixty-two

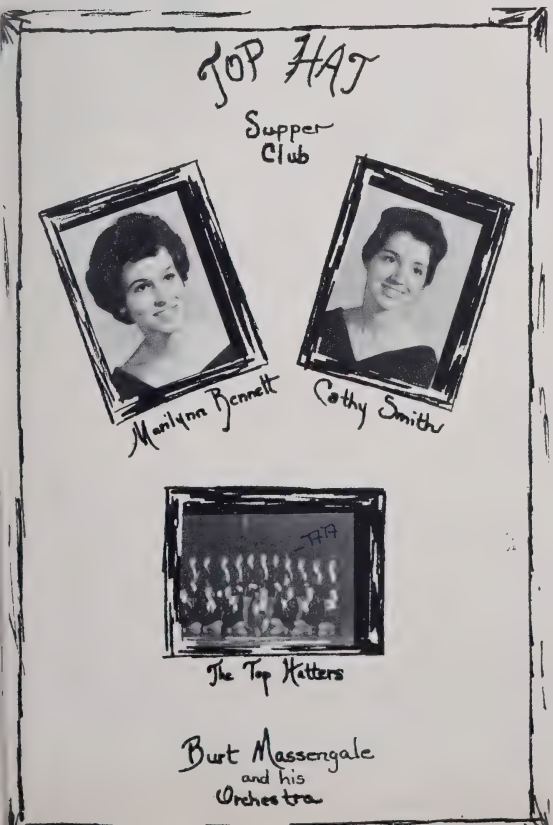

Programme

Toast to the Seniors . . . . . Doug Bowers

Response to the Juniors . . . . Eddie Yount

Buffet

"Lullaby of Broadway". . . . . Cathy Smith

"Temptation". . . . . Marilynn Bennett

Chorus Line . . . . . Waitresses

Crowning of the King and Queen . Al Braxton

Miss D. A. R.

Because of her leadership, dependability, character, and service, Miss Sandra Bueschel was chosen to serve as Miss D. A. R. Good Citizen.

GRAHAM HIGH
RED
Sports

Football

Co-Captains
Charles Dickens & Barry Dollar

1962 *1963*

Coaches
Mr. Gene Rhodes, Junior Varsity; Mr. Lou Roshelli, Backfield; Mr. George Heckman, Head; Mr. Bobby Boswell.

Senior Lettermen

Back
Mike Kernodle

Center
Johnny Wingfield

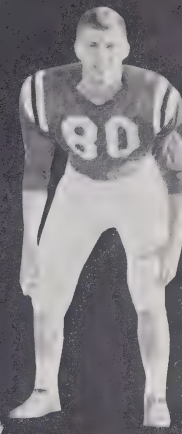

Center
Steve Williamson

End
Doug Bowers

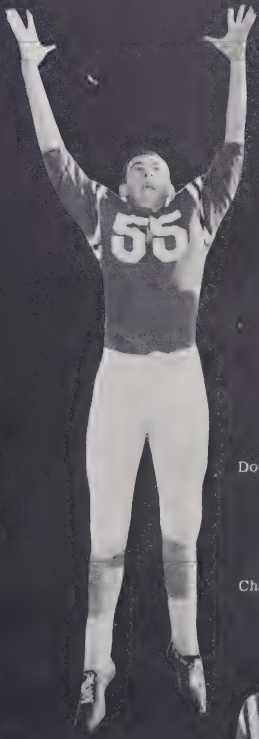

End
Doug Wilson

Tackle
Chipper Heckman

Guard
Charles Dickens

Tackle
Barry Dollar

FIRST ROW: B. Lashley, R. Mercer, G. Miller, D. Bowers, C. Heckman, B. Adcock, C. Dickens, B. Dollar, J. Wingfield, M. Hughes. SECOND ROW: S. Smith, S. Euliss, J. Linnens, B. Wightman, B. Nash, L. Nance, J. Jarecki, F. Isley, L. Brown, D. Wilson, W. Mayes, Manager; J. Johnson, Trainer, J. Guthrie, Trainer. THIRD ROW: L. Lovette, S. Williamson, S. Wrenn, M. Kernodle, M. Jones, D. Andrews, G. Mintz, J. Ellington, B. Harrington, Manager. FOURTH ROW: D. McPherson, N. Jones, T. Adcock, K. Charlton, E. Hill, M. Ward, B. Compton, D. Hughes, J. Wright, R. Johnson.

Kernodle drives through middle for good gain.

Graham's defense closes in on Eastern opponent.

Out starting eleven was composed of linemen Gale Miller, Chipper Heckman, Barry Dollar, Steve Euliss, Johnny Wingfield, Mickey Hughes, and Doug Bowers; backfield, Don McPherson, Boog Nash, Mike Kernodle, and Gary Mintz.

Nash picks up yardage around end.

Wightman races for goal line.

GRIDIRON SEASON

GRAHAM		OPPONENTS
0	Eastern	0
26	Western	12
0	Roxboro	21
0	Southern	7
19	Erwin	20
37	Chapel Hill	20
31	Southern	0
14	Western	13
6	Eastern	7

Graham Jayvees

FIRST ROW: P. Crotts, B. Douglas, R. James, J. Clark, T. Walters, B. Robertson, D. Law, G. Cornell. SECOND ROW: D. Wilson, R. Riley, P. Crissman, F. Mitchell, C. Hancock, L. Tuttle, C. Brantley. THIRD ROW: G. Jenkins, F. Paris, B. Drawdy, W. Wilson, B. Thacker, T. Wingfield, G. Moser, J. Gurthrie, M. Draemer. FOURTH ROW: J. Burch, M. Rich, B. Cates, P. Thompson, D. Holt, B. Drumwright, J. Allen.

Basketball

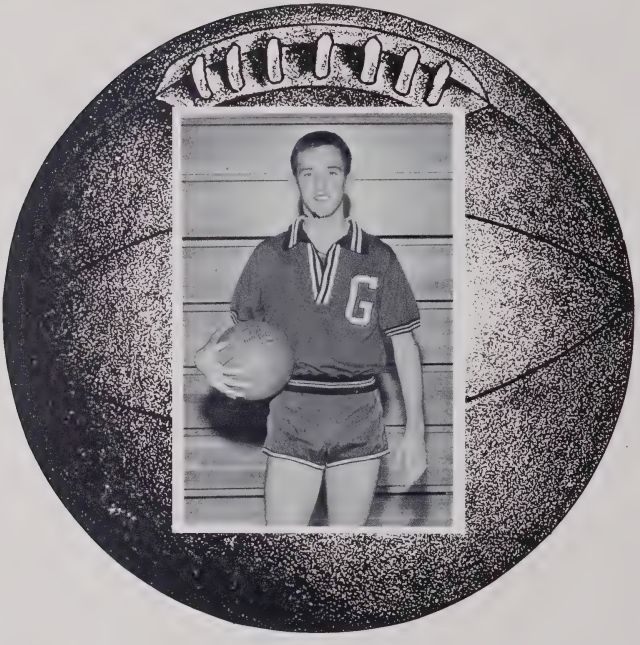

Jimmy Ellington
Captain

1962 *1963*

Mr. Lou Roshelli
Varsity Coach

Mr. Bobby Boswell
J. V. Coach

Guard
Al Braxton

Center
Doug Wilson

Forward
Jimmy Ellintgon

Guard
Ed Hill

Managers
Bobby Adcock and Lee Lovette

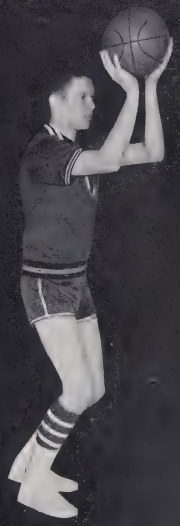

Forward
Mike Ward

Forward
Bill Drumwright

Center
Fred Isley

Guard
Boog Nash

Guard
Gary Mintz

Forward
Gale Miller

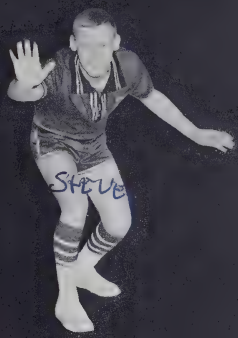

Guard
Steve Wrenn

Ellington drives in for lay up.

Braxton puts in two.

Hill takes a jump shot.

Guard
Don McPherson

Forward
Larry Brown

Forward
Dennis Wheeler

Girls Basketball

Co-Captains
Cheryl Staniewicz and Sue Mitchell

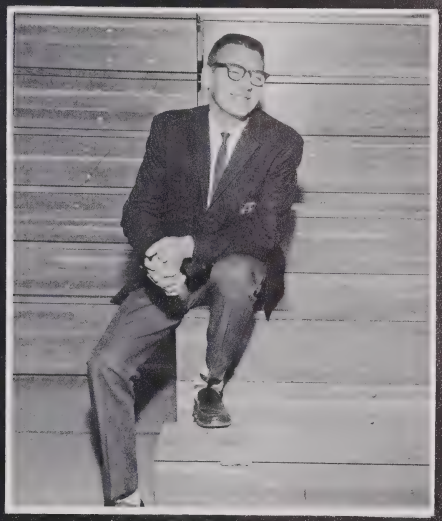

Coach Gene Rhodes

Forward
Sue Mitchell

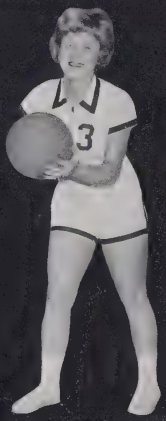

Guard
Cheryl Staniewicz

Guard
Diana Epps

Forward
Carlie Satterfield

Guard
Bobbie Nance

Forward
Elaine Thompson

Forward
Judy Lockhart

Forward
Brooksie Haislip

Forward
Anne Albright

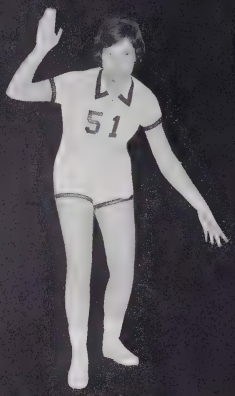

Guard
Marian Patten

Guard
Dee Boswell

Forward
Betsy Wood

Guard
Nancy Boger

Managers
Dale Crawford, Joyce Painter,
and Ginny Paris

Guard
Debbie Rogers

Forward
Jo Ann Yount

Forward
Beverly Shue

Guard
Linda Bayliff

Guard
Tina Houser

Ellen Smith

Sue Henderson

Diana Epps

Millicent Basden
Head Cheerleader

Gail Russell

Kathy Linens
Mascot

Cheerleaders

Donna Moore

Anne McAdams

Janet Harden

Cathy Smith

Carol Evans

Gail Whittemore

Martha Holt

Baseball

Co-Captains
Al Braxton and Barry Dollar

1962

Coach Bobby Boswell

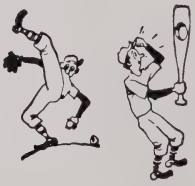

FIRST ROW, left to right: Steve Wrenn, Billy Wightman, Roland Robinson, Gary Mintz, Don McPherson, Larry Brown. SECOND ROW: Gale Miller, Al Braxton, Mike Hall, Dickey Hughes, Bobby Adcock, Barry Dollar, Jay Jarecki. THIRD ROW: Coach Bobby Boswell, Joe Johnson, Trainer; Mickey Draemer, Manager; Ed Hill, Mike Ward, Fred Isley, Dennis Andrews, Lee Lovette, Manager; Bill Longest, Manager.

1962 BASEBALL SEASON

GRAHAM		OPPONENTS
1	Southern Alamance	5
6	Southern Alamance	0
0	Mebane	5
14	Henderson	2
3	Hillsboro	8
17	Oxford	10
0	Chapel Hill	7
5	Northern Durham	7
0	Southern Durham	14
8	Oxford Orphanage	3
0	Roxboro	4

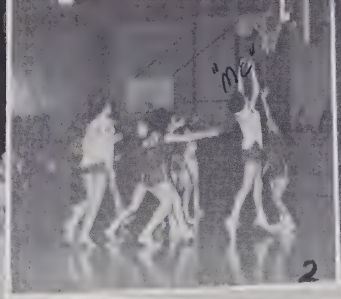

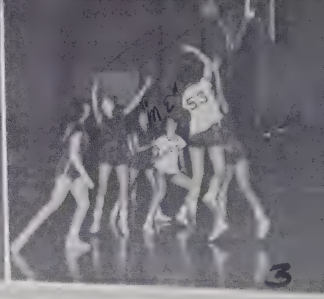

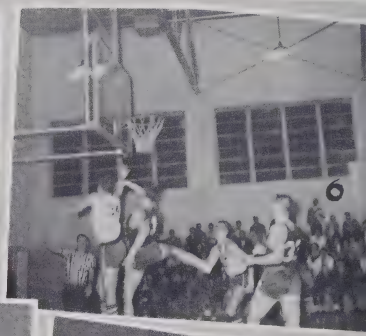

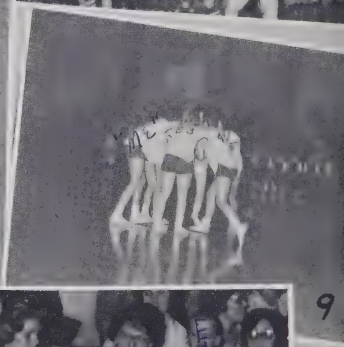

1. Me and my big feet!!! 2. If at first you don't succeed, try, try again! 3. And the score goes up another notch?? 4. Goin' my way?!? 5. Modern Dance, Mike? 6. Who do you take ballet from!? 7. Look, Ma! Three hands! 8. Stretch! One, Two, Three! 9. And I met the cutest boy the other night!!! 10. Zsa-Zsa, you're "slipping"!!

Dear Diary,

This page marks the end of our book of treasured memories. It is with a feeling of regret, mixed with excitement, that we terminate this record of our last year at Graham High School. We, as seniors, leave a legacy of wonderful experiences and recollections as we write "finis" in this, our diary. Book 1 is completed. The rest lies in the future . . .

Compliments of

THE CLASS OF '63

Compliments of

THE CLASS OF '63

Compliments of

THE JUNIOR CLASS

of

Graham High School

Graham, North Carolina

Compliments of

THE SOPHOMORE CLASS

of

Graham High School

Graham, North Carolina

I have been waiting many years to write, and now you are moved next door. I hoped to write in years. We have had great times in these past few years, and I look forward for each summer to have a better time than the last. You are a very sweet and nice girl. Best wishes and good luck in the coming years.

See you this summer,
Betty Bradshaw

Compliments of

THE FRESHMAN CLASS

Graham High School

Graham, North Carolina

Marian,
You are a wonderful and sweet person. You will always get the best out of life because you are so kind!
Best of luck to you!
Sincerely,
Tina

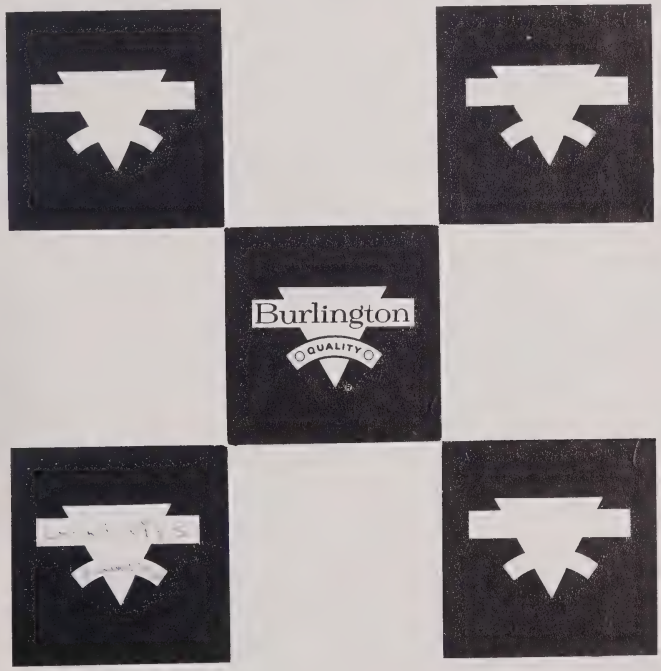

Burlington, largest and most diversified manufacturer of quality fabrics, hosiery, carpets and other textile products, offers career opportunities to qualified graduates in one of America's most essential industries. Visit the Burlington plant in your area, or write to BURLINGTON INDUSTRIES, Personnel Department, Greensboro, North Carolina.

Burlington INDUSTRIES, INC.

"Woven into the Life of America"

ALAMANCE COUNTY UNITS

Marian,
Best of luck in all you do because you deserve only the best. I have thoroughly enjoyed knowing you this year and I hope that we can do a lot of things together this summer.
Stay sweet
Sandra Comer

CONE MILLS CORPORATION

"Where fabrics of tomorrow are woven today."

CONE®

EXECUTIVE OFFICES
Greensboro, N. C.

FINISHING PLANTS
Carlisle & Greenville, S. C.
Greensboro & Haw River, N. C.

MANUFACTURING PLANTS—Avondale, Cliffside, Greensboro, Forest City, Salisbury, Pineville, Reidsville, Gibsonville, Haw River and Hillsboro in North Carolina. Greenville in South Carolina.

CONE PLANTS IN YOUR AREA ARE GRANITE AND TABARDREY

Congratulations to

The Class of 1963

THE FUTURE HOMEMAKERS OF AMERICA

Famous Brands

Appliances - TV and Furniture

MOSER'S, INC.

Burlington - Graham

Your Big Volume Dealers

Cecil E. Moser, Sr.

General Manager

Burlington

Phone 226-8305

Graham

Phone 226-9074

Moser,

I wish the best of luck to you always. You are a wonderful, and I know you will go a long way in life. I will always remember the help you gave me on the courts. Good luck always.

Sincerely

Marian,
It has been
a long winter but
school is just about
out and I have enjoyed
this year in Biology with you
and wish you all the luck
and happiness be a very sweet
cute girl

Love
Willard

TAR HEEL DRUG, INC.

FAMILY BILLIARDS, INC.

No Gambling

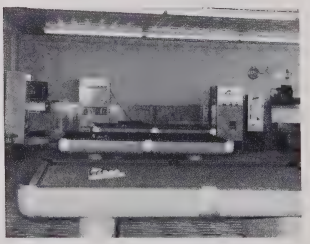

No Profanity

Burlington, North Carolina

Call and make reservations

228-9169

Managers - Mr. and Mrs. Roy W. Bently

Marian,
I hope we will
find what is lacking
what we want at Pfeiffer
Burlington, N.C.

Something From

HADLEY'S

Is Always Something

Special

Established 1898

Phone CAnal 6-6026

Graham, North Carolina

Marian,

How time flies! You don't realize it until you stop and think. But already we're both looking forward to next year... so much to do!

In all seriousness, Marian, you don't realize how much you've influenced my life. With your ambition to work, your personality... just everything! I consider you one of my dearest friends and I feel that our friendship will last a lifetime.

Congratis on all your accomplishments. You deserve them.

Always,
Elaine

EMBERS RESTAURANT AND CONGRESS INN

Private Parties, Banquets, Luncheons

and Business Meetings

Large Air Conditioned Dining Areas

For Reservations Call 228-1985

U.S. Highway 70

Graham North Carolina

Marion,
you are a
girl that I admire
very much. I know
your great desire to make
the best of life will take
you far. We have had fun
in the past years and I hope the
future will hold more. Best of luck
to a girl who deserves it.
Best of friends
Brenda

M. C. HARDIE ESSO SERVICE

"21 years of service"

Gas, Atlas Tires - Road Service

Phone CA 8-9293 407 W. Harden Street

Graham, North Carolina

Compliments of

JIM'S TASTEE FREEZ

The Tastee Freez is sure to please

631 W. Elm Street

Graham, North Carolina

CA 8-8916

Owned & Operated by Jim & Barbara Covington

Marion!
I hope that
you find it. Do anything
things you have always
wanted to do and be happy
well. Good luck always
Nancy
Hawkins

Compliments of

HAW RIVER DRUG CO.

Highway 49 North Haw River, North Carolina

ARCHDALE OIL CO.

Phone CA 8-9131

Gas - Oil

419 South Main Street

Graham, North Carolina

Marian,

It's hard to write anything that would sound worthwhile because I feel so close to you as a friend.

I've enjoyed cheering for you at all the basketball games. You've been a great player, and I know you made many more some points for Eastern in the coming year.

Keep up the good work, Marian. I am sure that you will succeed in anything you undertake. Thanks.

Hope to see you on the court this winter.

Ann

Esquire Socks

Bachelors' Friend

Viyella Socks

Interwoven Socks

Mojud Hosiery

Kayser Hosiery

Schiaparelli Stockings

Phoenix Hosiery for Men and Women

Supp-hose for Men and Women

Manufacturers and Distributors

KAYSER-ROTH HOSIERY COMPANY, INC.

Burlington

North Carolina

MIDWAY OIL CORPORATION

Distributors of Cities Service Petroleum Products

also

Iron Fireman Heating Equipment

Furnace Sales and Service

Printed Delivery Tickets

Radio Dispatched Trucks

Quality Heating Oil

Phone 226-6666

Talton M. Johnson, Mgr.

SERVING ALAMANCE COUNTY

Compliments of

GRAHAM HARDWARE CO., INC.

Service That Satisfies
Since 1903

Phone CA 6-4409

Graham, North Carolina

ANN'S FABRIC SHOP AND
GRAHAM SHOE SHOP

Jim and Ann Dollar

Proprietors

Elon College

HAL'S MEN'S SHOP

"Latest styles in students' wear"

Graham

North Carolina

Fine Shoes
For the Entire Family
We Feature 'Weejuns'
by Bass

H. & K. BOOTERY

111 W. Davis Street

Burlington, North Carolina

ALAMANCE PRINTING
COMPANY

Economical and Dependable
Service

729 South Main Street

CA 6-1881

Burlington, North Carolina

Compliments of

C. B. ELLIS MUSIC CO.

Everything in Music

Burlington, North Carolina

Compliments of

HATLEY'S MUSIC CO.

109 West Holt Street

Burlington, North Carolina

GRAHAM MOTOR SALES, INC.

Dial CAnal 6-2692
West Harden Street
Graham, North Carolina

Compliments of

GRAHAM UNDERWRITERS, INC.

Telephone CA 6-0017

121 North Main Street

Graham North Carolina

Dear Marian,
I consider it my pleasure to know you. We've really had a good time on the basketball team. Remember that pizza & eating breakfast out? That was fun, boy. You are a very outstanding person in everything you do. Good luck to you — in case you need it.
Always,
Anne
(V. V.)
Remember

PERRY'S ELECTRICAL MAINTENANCE

If It's Electrical We Do It

Refrigeration
Air Condition Units
Walk In Boxes
Deep Freeze Units

Call

MOORE OIL CO., INC.

Your Local Pure Oil Dealer

for Your Home Heating Needs

CA nal 7-2091

PAYNE'S FABRIC SHOP

First Quality Fabrics
Woolens, Cottons
A Complete Line of Notions
Phone CA 6-9446
1811 N. Church Street
Burlington, North Carolina

Sanitone Approved Service
Buy Nationally Advertised
Sanitone Dry Cleaning
with Confidence

APPROVED SANITONE SERVICE

BOSTON CLEANERS & LAUNDRY

436 North Church St.
CA 6-5586

OKEY TRACTOR AND IMPLEMENT CO.

707 Main St. South

Graham, North Carolina

Phone CA 6-8105

Clinton, South Carolina

INDUSTRIAL SUPPLY COMPANY

TEXTILE AND INDUSTRIAL SUPPLIES

Craig "Dobby" May
Box 21, Graham, North Carolina
Home Phone CA 7-3926

Compliments of

EDDIE'S GARAGE

414 College Street

Graham, North Carolina

Compliments of

A FRIEND

Marian,
This year has been my greatest and I hope it brought you many pleasures. Next year will be a big year for you and I hope you take it by the "horns" and make the most of it.
Best of luck
Steve Wrenn

Compliments of

LONG FINISHING MILLS, INC.

225 W. Trade Street Burlington, North Carolina

Marian,
To a wonderful and truly sucessful person.
I'm looking forward to working on the "way" with you.
Stay the fine person you are and you will always be accepted by everyone.
Much happiness in the future.
Always a friend,
Carol E.
Sept. '63

ALAMANCE BOOK & STATIONERY CO., INC.

208 Maple Avenue Phone CA-7-2071

"Everything for School and Office"

Burlington, North Carolina

T. N. BOONE TAILORS

Stylish, Made-to-Order Clothes
for High School Students

Tux Rentals
Tailored Shirts
Since 1914
Burlington, North Carolina

McADAM'S DEPARTMENT STORE

Main Street Graham

Men's, Ladies, and Children's Furnishings

Marian,

I have really enjoyed being in your study hall this year. You are truly a nice, intelligent and cute girl. You are an asset to Hiatt High. I would like to congratulate you for your many accomplishments you have made this year. Keep up the good work. I am looking forward to working with you in N.H.S. next year. May God bless you always!

Love,
Paulette

Compliments of

BOB'S GRILL

Pit-cooked Bar-B-Q

Highway 54

Graham, North Carolina

MICKI-LYNN FASHION SHOP

"Teenagers Stop and Shop"

105 West Harden Street

Graham, North Carolina

FRANK'S JEWELRY

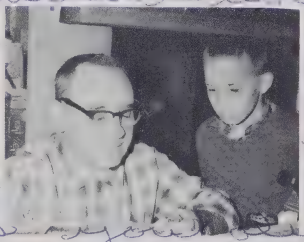

Watches and Diamonds

Wedding and Graduation Gifts

Easy Payment Plan

Dial CA 6-4553

202 N. Main Street

Graham, North Carolina

GRAHAM CHAPTER

of the

"NATIONAL HONOR SOCIETY"

LEATH HOSIERY MILL, INCORPORATED

Manufacturers of Ladies Hosiery

Graham North Carolina

Marian, It has really been fun this year, hasn't it? It's hard to believe that we will be "big juniors" next year. I hope we have some classes together next year. Best wishes.

Best of luck to a fine person,
Judy Allen
Soph. '62-'63

Compliments of

HOLT CONSTRUCTION COMPANY, INC.

Phone: CAnal 6-3718

West Harden Street

Graham, North Carolina

Marion,
I have really enjoyed going to school with you this year at H. H. I. You are a very sweet and kind person. No one can help but know you are on the way to great success and happiness. I hope to see you this summer. I wish we could have known each other better.
A Friend always,
Marie Allen

Compliments of

HUGHES MOTOR CO.

333 West Harden Street

BULLA-WARREN TIRE CO., INC.

Goodyear Tires - Recapping

Front End Alignment

Brake Service

Radiator Repairing

CA 7-3087

215 W. Harden Street

Graham, North Carolina

ALAMANCE COUNTY NEW CAR DEALERS ASSOCIATION

Alamance Motors

County Motors

Amick Motors

Central Motor and Tire

Atwater Motors

E. B. Stone Finance

Bick Long Motors

Wachovia Bank and Trust

Graham Motor Sales

North Carolina National Bank

Tuxedos - - Dinner Jackets

For all Dress Up Occasions

BLALOCK'S A-1 CLEANERS

Burlington, North Carolina

Marian,
Us Latin Scholars aren't much for words but it has been nice being in your classes this year & hope to see you next year. Best of luck to a fine person.

Compliments of

ISLEY'S MEAT AND GROCERIES

Court Square, Graham

Fred P. Isley, Proprietor

Compliments of

ROGER MOORE

READY-MIX CONCRETE

a friend always,
Butch Harrington

Compliments of

RIVERSIDE CAFE

Court Square, Graham

Bus. CA 6-1227
Res. CA 6-2731

MAY HOSIERY SALES
AND SPORTS WEAR

138 N. Graham-Hopedale Rd.

C. L. May Mable Craig May

Compliments of

VINCENT-FOUST
TV-RADIO SERVICE

Market Street, Graham

COLONIAL HARDWARE CO.

General Hardware

Phone CAnal 6-3754

104 E. Elm

Graham, North Carolina

Compliments of

MEDFORD'S TENNECO STATION

1845 N. Church St.

Burlington, North Carolina

HINSHAW TILE CO.

Specializing in

Ceramic Tile Marble
Flagstone Quarry

Free Estimates

All Work and Materials
Guaranteed for One Year
Dial CA 8-6300
2201 S. Church St.
Burlington, North Carolina

SHERARD'S PHARMACY

Tel. CA 7-2079

1253 E. Webb Avenue

Burlington, North Carolina

JEFFREY'S PAINT & PAPER CO.

Dutch Boy Paints

Burlington, North Carolina

MOON'S FASHION SHOP

"For The Latest in Styles"

CAnal 6-8219

130 N. Main

Graham, North Carolina

GRAHAM FURNITURE MART

Graham, North Carolina

PUGH'S RADIO & TELEVISION SHOP

CAnal 6-2366

105 Main Street

Graham, North Carolina

Compliments of

GRAHAM BARBER SHOP

"It Pays to Look Well"

Harold Cox George Stafford
Kenneth Wood

North Main St. Graham, North Carolina

W. H. "JEFF" BOWMAN

General Merchandise

Phone CAnal 6-7659

S. Main Street Extension

Graham, North Carolina

R. A. "BOB" MOORE GROCERY

"If It's Good to Eat, We Have It"

WE DELIVER

Quality Meats and Groceries
Frozen Foods

Phone: CAnal 6-3292
Graham, North Carolina

McCLURE FUNERAL SERVICE

Dial CA 7-2711 — Graham, North Carolina

Dial CA 7-7488 — Burlington, North Carolina

WESTBROOK STUDIOS

Photographers

Phone CA 6-6474

1236 S. Church Street

Burlington North Carolina

Insured Savings - Home Loans

FIRST FEDERAL SAVINGS AND LOAN ASSOCIATION

Of Burlington

East Davis to Lexington

Burlington, North Carolina

JACK'S CYCLE & MARINE SUPPLY

"If it's made for boats, we sell it."

Phone: CA 6-3016

709 West Elm Street

Graham, North Carolina

Dear Marian,

I admire you beyond words, it is worth every thing to explain why in so many ways. We enjoyed your being in study hall since exams. Hope you have a good summer. See you at the pool!

Sincerely,
Jeannie

RENTAL UNIFORM SERVICE, INC.

930 Oakely Street

Graham, North Carolina

Phone CA 6-8462

Marian,
I have enjoyed being in some of your classes this year we have really had a blast. You are one of the nicest people I know. You are very cute and sweet and have always got a smile. I hope to see you alot this Summer at the pool!

Best of Luck!

Martha

Marian,

COBLE DAIRY PRODUCTS CO-OP., INC.

Pasteurized and Homogenized

ICE CREAM

BUTTERMILK - COTTAGE CHEESE

CHOCOLATE MILK - WHIPPING CREAM

Phone CA - 6-4252

IN BRIGHT NEW PLASTIC

It has been a nice experience being in study hall with you this year. (Even if you do talk alot!) It's no use in wishing you good luck in the future because anyone as bright and nice as you, will surely succeed. Be good as usual!

a friend,

Martha Dunn

STAN'S

Quality Food Markets

Three Markets To Serve You

Specializing in Quality

Meats and Produce

---- your local daily Newspaper----

THE DAILY TIMES-NEWS

(Burlington, North Carolina)

You'll be better informed if you continue

to read your own, local newspaper.

THE DAILY TIMES-NEWS

GRAHAM DRUG STORE

"On the Corner"

Prescription Druggists

CAnal 7-2031

Graham, North Carolina

Dear Marian, This has been a wonderful year at Graham. I have enjoyed every minute of it. I have especially enjoyed knowing you. You have been a true friend and I appreciate it. I will always remember my friends here. We have also had fun in Business, especially during those "beautiful specimen" days. I wish you the best of happiness. Love always, your friend, Patricia Lee

Compliments of

GILLIAM TIRE CO., INC.

Burlington, North Carolina

WRIKE DRUG COMPANY

Sodas-Cokes-Medicine-Stationery-Cosmetics

Dial CAnal 7-7401 Graham, North Carolina

KOURY'S

Where Smart Women and Teens Shop

443 S. Main Street

Burlington, North Carolina

SOUTHERN LAUNDRY & DRY CLEANERS

Graham

North Carolina

Mavis,
I have really enjoyed knowing you this past year. You are a real sweet girl and a good friend. I hope our friendship will always stay strong. The future in all your do. I know you will be great at anything you do and you will be a success. I hope you will have happiness and lots of fun in life. Best Wishes, Johnnie Porterfield

Compliments of

ENJOY All-Jersey MILK

MELVILLE DAIRY

Burlington, North Carolina

Congratulations to

The Class of 1963

LOWELL'S T.V. SERVICE

CA 6-2609

1047 N. Main Street

Burlington

North Carolina

THE REMNANT SHOP

"Sew and Save"

Haw River, North Carolina

Say "Pepsi," Please

For Those Who Think Young

PEPSI-COLA CO.

Burlington, North Carolina

Marian,
Well, this year is almost gone. It's been so much fun working with you. You are so nice and I hope we can work together in the future.
Much luck and happiness
Judy Williams

VI-DELL BEAUTY SHOP

204 N. Main Street
Graham, North Carolina
Phone CA 8-7892

Operators
Mrs. Mildred Sharpe Mrs. Sandra Coble
Mrs. Daile Lewis Mr. Bobby Brown

Mrs. Viola Sharpe-Owner

LONGEST SHOE STORE

Velvet Step-City Club
Weather Bird-Diamond Brand

126 N. Main Street

Graham, North Carolina

SHAMROCK PARK GOLF COURSE

18 Hole Course
and Driving Range
Fishing Lake Privileges
Guests Welcome
Highway 49 South
Burlington, North Carolina

OUR 90th YEAR
SELLARS
OF BURLINGTON

Celebrating Our 90th Year
328 S. Main

BARNHARDT'S
Kitchen Fresh
SALADS

BARNHARDT'S SALAD CO.

Route 1-Four Miles West
of Burlington on Highway 70
Telephone 7269
Burlington, North Carolina

Compliments of

COLEMAN'S MEN SHOP

The Stag Shop
The Village Room

Burlington
North Carolina

CURRIN & HAY, INC.

Men's, Ladies,
and
Students' Wear

Burlington, North Carolina

GRAHAM BEAUTY SHOP

Air-Conditioned Shop & Dryers
for your comfort

MRS. V.L. KING

BURLINGTON SPORTING GOODS

"See Us for Sports Equipment"

Dial CA 6-6634

425 S. Spring Street

Burlington

North Carolina

AUSLEY'S FLORIST

Phone CA 6-4884

All Hours

"Flowers for All Occasions"

Corner of Marshall & Elm

Graham, North Carolina

HERFF JONES CO.

Indianapolis, Indiana

MANUFACTURING JEWELERS
AND STATIONERS

ALLEN BARBEE

District Representative

Spring Hope, North Carolina

COUNTY FORD

"Your Friendly Ford Dealer"

SALES SERVICE

USED CARS

W. Harden St., Graham, North Carolina

Phone

CA7-4236--CA7-4237

CA7-4238

CA7-3950--CA6-2510

Dear Marian
I have really
enjoyed knowing
you for the last few
years and I hope you
I will always be a friend
be full of happiness and success.
I hope your future will
Cindy

Your Home Owned Dairy

"AMERICA'S FAVORITE"

Sealtest

Distributors.

ATKINSON DAIRY COMPANY, INC.

"GET THE BEST GET SEALTEST"

Fresh Milk Daily

from

Alamance County Farms

Phone CAnal 7-3636

Bellemont Road

Marion,
We've made it through another year at G.H.S.,
only 2 more to go. For me they've been the best years of my life. I've really accomplished a lot this year. I'll always be grateful for the wonderful friends I've made here.
Good luck to you
Love,
Beth

Compliments of

BEACON DRIVE-IN RESTAURANT

726 N. Church St. Burlington, North Carolina

CA 8-7325

PET MILK COMPANY

Dairy Division

Burlington, North Carolina

C. C. OWENS GROCERY

"Everything Good to Eat"

"We Deliver"

316 River Street

Graham,

North Carolina

BYRD'S FOOD CENTERS

"Where your food dollars buy more"

Stores in

Burlington & Graham

North Carolina

I have enjoyed being in study hall with you this year. Maybe next year we will be in some class together. I enjoyed it very much. Have fun this summer.
A friend,
Ray Johnson

Marian,

It has been truly wonderful being with you these three years. I don't think - never will we'll be forgetting. May our friendship continue through years. You are a sweet and pleasing girl. May success be at the door when you open it.

Darlene Barnes

For Good Service Come to
LUKE'S SHELL SERVICE
408 W. Harden
(Corner of Harden & Elm)
Graham, North Carolina

Congratulations Seniors!
GOLDMAN'S
"Where Teenagers Meet"
Burlington, North Carolina

MARY'S BEAUTY SHOP
135 Webster Road
Graham, North Carolina
Phone CA 7-7503
Operators: Mary Murray
Linda Yates

J. S. BOWMAN
GROCERY
815 N. Main Street
Graham, North Carolina

BURLINGTON
GLIDDEN PAINT & GLASS CENTER
427 N. Church Street
CAnal 7-3054
Burlington, North Carolina

Compliments of
GRACELEE KINDERGARTEN
417 S. Maple Street
Director, Mrs. Zollie Foster

MEACHAM'S RADIO
& T.V. SERVICE
110 S. Main Street
Graham, North Carolina

Compliments of
SKID'S DRIVE-IN
1610 N. Church Street

Compliments of
GRAHAM TRACTOR CO.
Ford Tractors
Graham, North Carolina

ROXIE'S FLORIST
Phone CA-6-0215
"Near Western Electric"
1733 N. Church St.
Burlington, North Carolina

FORD FLORIST
C. L. "Red" Ford
Store Phone CA 6-1053
315 S. Spring Street
Burlington, North Carolina

DUKE POWER CO.

Congratulations

Reddy Kilowatt will be your partner for a satisfying and useful life.

DUKE
POWER COMPANY
Serving the Piedmont Carolinas

Vivian,
You are a good basketball player and I hope you play next year. Best of luck in the coming years. Jimmy

Compliments of

CRAWFORD'S DEPARTMENT STORE

Graham, North Carolina

Compliments of

CRUTCHFIELD'S SINCLAIR
SERVICE STATION
AND RECAPPING

Court Square

Graham, North Carolina

AUTOGRAPHS

Joe Clark

Delmar
FINEST QUALITY IN YEARBOOK PRINTING

DEAR SWEET MARIAN,

MARIAN you ARE ONE of the most SWEET, cute, beautiful + LOVABLE girl I Know. MARIAN I know I HAVE picked on you A Lot this YEAR but it has been fun for me, but not you, I guest? MARIAN you HAVE just About AS good of a PERSONILTY AS I HAVE. Just Kidding, I Thank you ARE A SWELL girl And most people SAY I HAVE enjoyed being AROUND you, but when I SAY it I REALLY MEAN it MARIAN. I HAVE REALLY HAVE ENJOYED being AROUND you And Anybody that is your friend is my friend too. MARIAN you ARE A nice girl, ONE of the NICES in THE WHOLE WORLD, And I MEAN it Too. MARIAN if you ALWAYS STAY THE WAY you ARE you will ALWAYS HAVE boys hanging AROUND you And I MEAN LOTS of boys. MARIAN I Know Lots of boy that would give their LEFT ARM to date you. MARIAN

you ARE going A Long WAY in Life And I BELRIVE EVERYONE WILL Look up to you And honor you. WELL I HAVE TALK Enough I GUESS but I WILL TALK A LITTLE MORE About A REAL good boy And his NAME is JOE CLARK, boy he is A good MANERED And just EVERY-thing Any girL would want in A boy (Just kidding).

MARIAN LAST YEAR you SAID ALL I TALK About WAS MY-SELF so I thank I COVER you BETTER good in this YE AR ~~ANNUAL~~ book.

God BLESS you MARIAN And MAY you LIVE FOREVER (HA) you ARE A REAL WONDERFUL girL And I REALLY MEAN it to. I AM going to put down LOVE JOE AT THE end, But!!! don't LET that go to your HEAD, BECAUSE EVER girL CAN'T HAVE ME (Just kidding).

LOVE ALWAYS,

JOE

104.05.31.01.1